

2.4.94

— MIDSHIP SECTION — S.S. "Nº 44"

SCALE $\frac{1}{2}" = 1'-0"$
TO CLASS 100 A.I. AT LLOYDS



NOTE:— THE FOLLOWING TO BE OF STEEL VIZ:—
FRAME & REVERSE FRAME ANGLES, FLOOR PLATES
KEELSON PLATES & ANGLES, WEB FRAMES & ANGLES
MAIN & QUARTER DECK BEAMS, MAIN & QUARTER
DECK STRINGERS & ANGLES, & SHELL PLATING & STRAPS
THE FOLLOWING TO BE OF IRON, VIZ:— BULKHEAD
PLATES, DECK PLATING, & TANK GIRDERS &
PLATING.

NUMERALS TO QUARTER DECK —

$\frac{1}{2}$ GIRTH — 25.0
 $\frac{1}{2}$ BREADTH — 11.31
DEPTH — 16.47
1ST N^º 52.78 x 143.9 = 7595.2ND N^º

NUMERALS TO MAIN DECK —

$\frac{1}{2}$ GIRTH = 21.00
 $\frac{1}{2}$ BREADTH = 11.31
DEPTH 12.47
1ST N^º 44.78 x 143.9 = 6443.8 2ND N^º

ERECTOR'S —

QUARTER DECK — 49.0
BRIDGE HOUSE — 26.25
FORECASTLE — 24.50
99.75 ÷ 143.9 = 69.

EQUIPMENT NUMERAL —

6443.8 x $\frac{1}{8}$ x 69 = 355.77 + 6443.8 = 6999.57

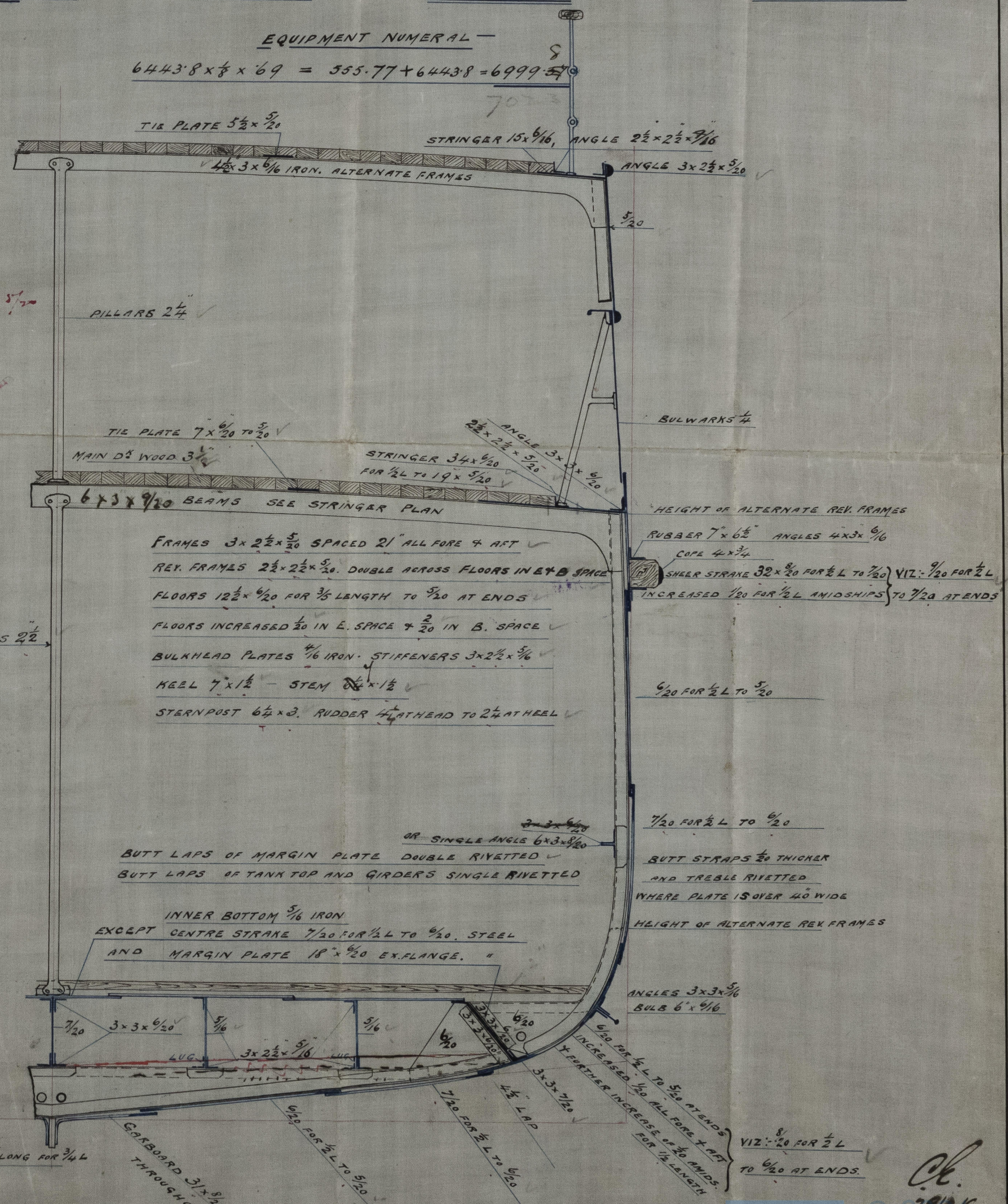
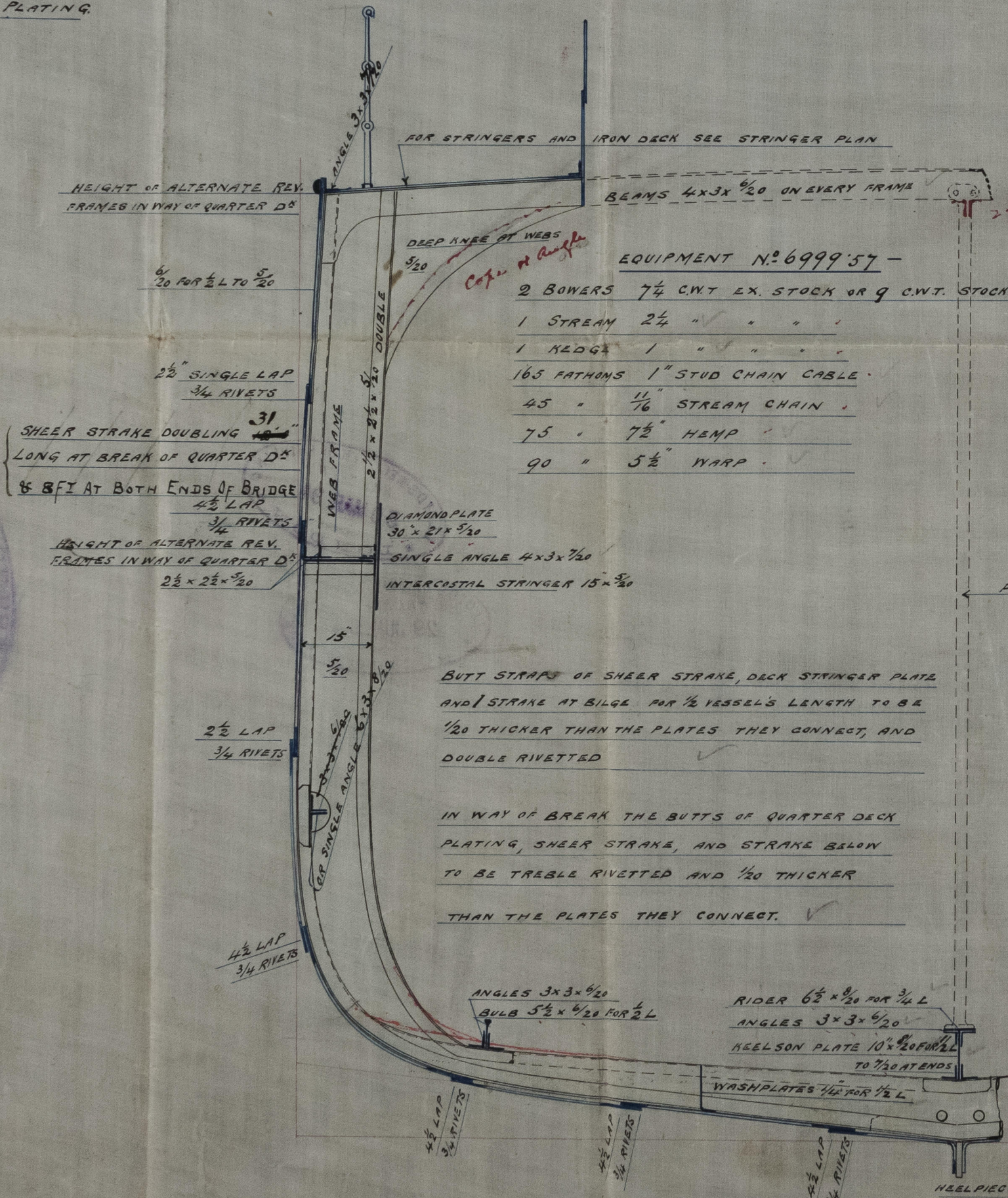

Mr. J.

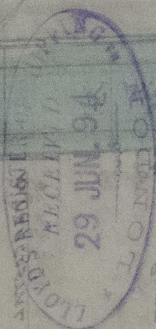
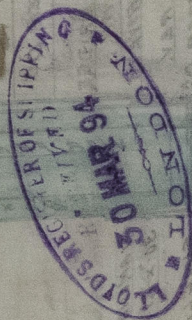

[Faint handwritten notes in the left margin:]

Lloyd's Register
Foundation

96092-3257