

Plan of Bulkhead 26  
 - showing stiffening  
 - Scale  $\frac{1}{4} = \text{one foot}$

26.7.93.

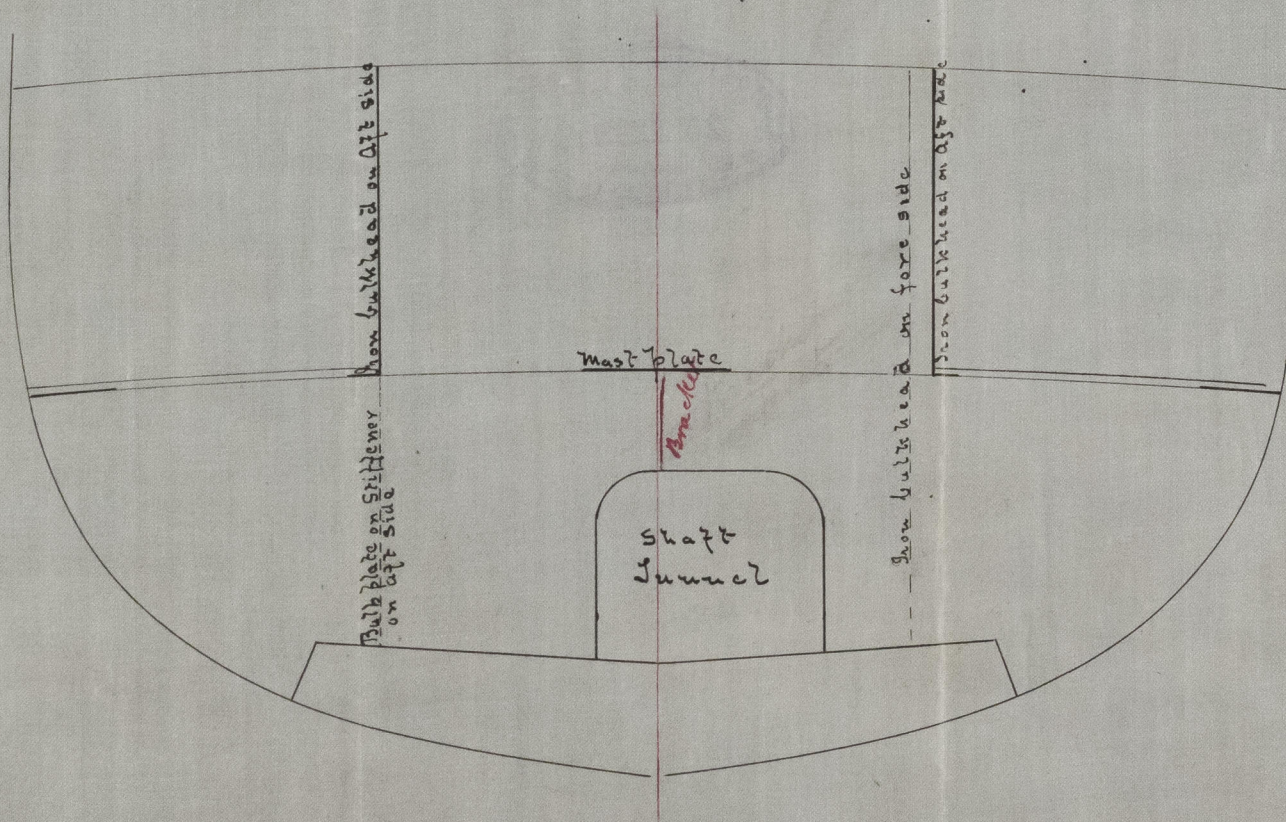

**Nº 4-37**

no 23961



© 2021

Lloyd's Register  
 Foundation

GL5239-0030



S.S. "John Williams" Glasgow Report No. 12445.-

GLS239-0030

10/1/88 only

10-1-88

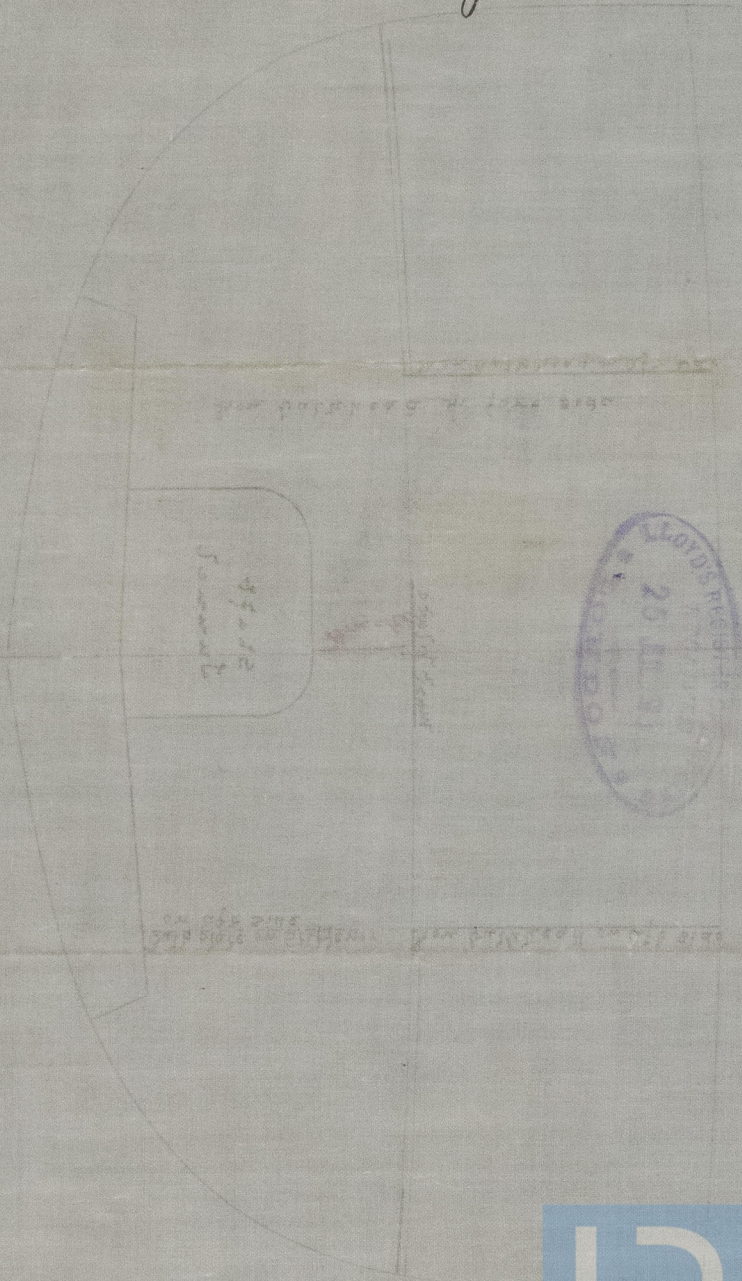

23 double lines to midline  
2mm thick. 2mm thick  
1000 = 11' 10" - 12' 0" -

23.1

© 2021



Lloyd's Register  
Foundation