

Lloyd's Register of British and Foreign Shipping.

Glasgow(Report on Vessel No. *11669*)

Port

*Glasgow**Ship "Yolda."*No. *2279 a*

SHIP FORGINGS OR CASTINGS.

I have to report that the undermentioned Iron or ~~Steel~~ Forgings or Castings, manufactured by*Messrs R S Bagnall & Sons*

of

*Wylton*for the Vessel No. *8/T*, being built by*Messrs John Reid & Co.*of *Glasgow*

have been inspected by me as set forth below, and found

to be, so far as can be seen, *sound*

Mark on Forgings.

Lloyd's

No. *2279 a**266**Rush Cameron**Sunderland**57592*

	STERN FRAME.	RUDDER FRAME.	STEM.
Material* - - - -	<i>Scrap iron</i>	<i>Scrap iron</i>	<i>Scrap iron</i>
How made - - - -	<i>Forged</i>	<i>Forged</i>	<i>Forged</i>
Dimensions - - - -	<i>8 1/2" x 2 1/2"</i>	<i>6 1/4" - 3 1/4"</i>	<i>8 1/2" x 2 1/2"</i>
Progress on Inspection -	<i>Forged & Smithed</i>	<i>Forged & Smithed</i>	<i>Forged</i>
Dates when Inspected	<i>July 10-20-25/92</i>	<i>March 16 & April 12/92</i>	<i>Feb 27/92</i>

SKETCHES OF FRAMES SHEWING POSITION AND DESCRIPTION OF WELDS OF FORGINGS, OR PARTICULARS OF TESTS APPLIED TO CASTINGS.

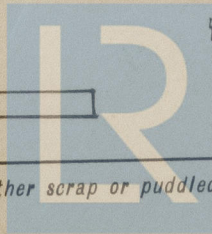
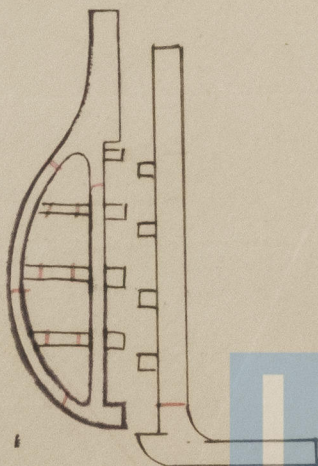

© 2021

*Welds*Lloyd's Register
Foundation

* If of Iron, state whether scrap or puddled Iron.