

Section at main
Hatchway

S. S. "Larry Bane"
Section showing Web Frame
Scale $\frac{1}{2}" = \text{one Foot}$

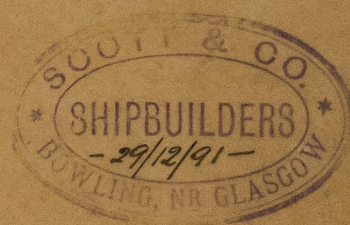
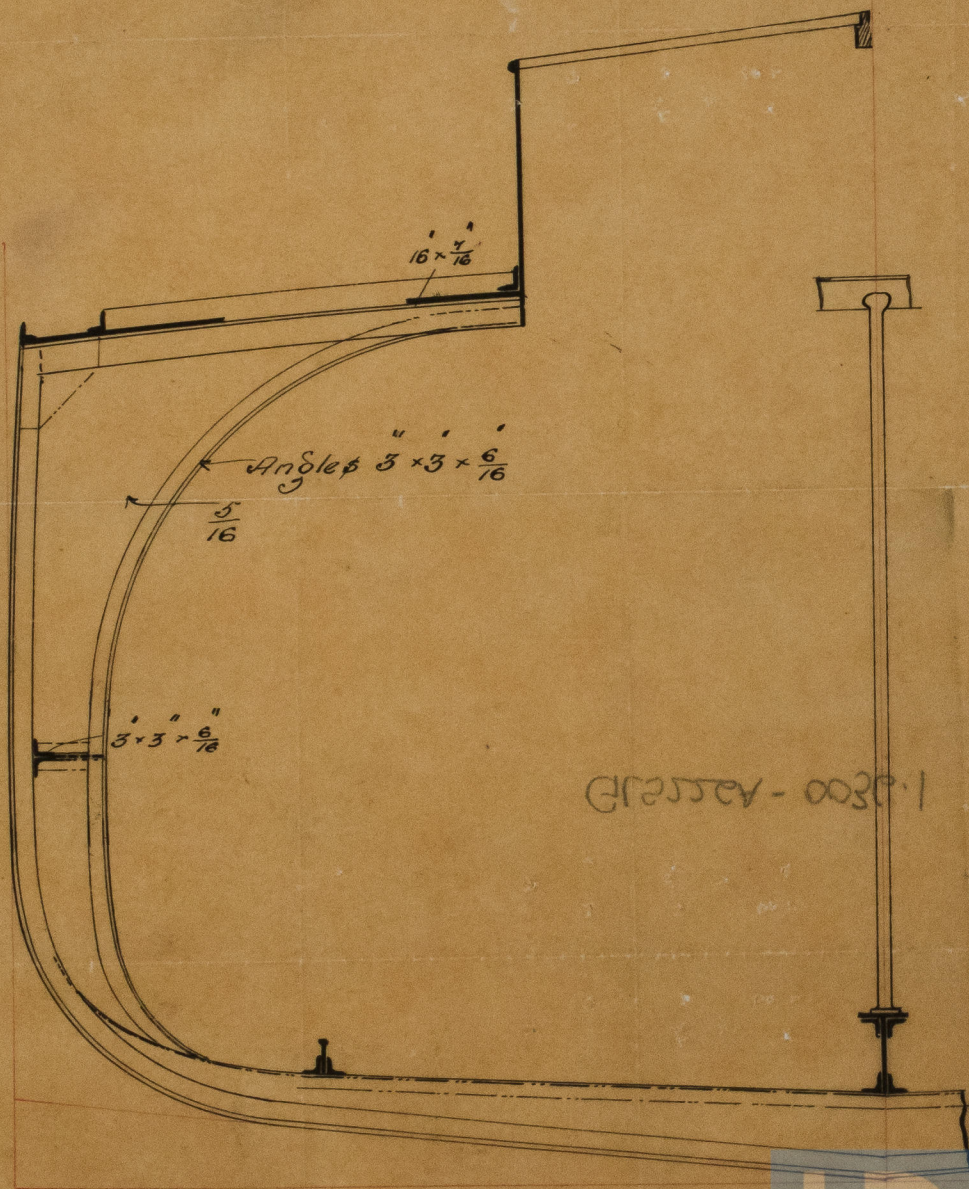

GLS226A - 0036.1

Mr. Macle

31/12/91

© 2021

Lloyd's Register
Foundation

Handwritten signature and text at the bottom of the page.

GLS226A - 0036.1

S.S. "Larry Bane" Glasgow Report A# 112145

2/15/61

GLS22GA-0036.1

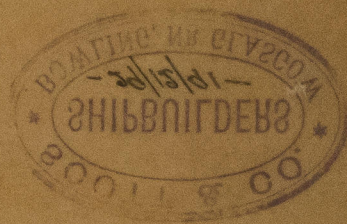

Handwritten: 6
quinta

Beschreibung und Wert eines
 A. A. Tally Bonds