

*W. M. & S. D. & Co.
London Report
No 9880*

MON 18 NOV 89

Section through Casing

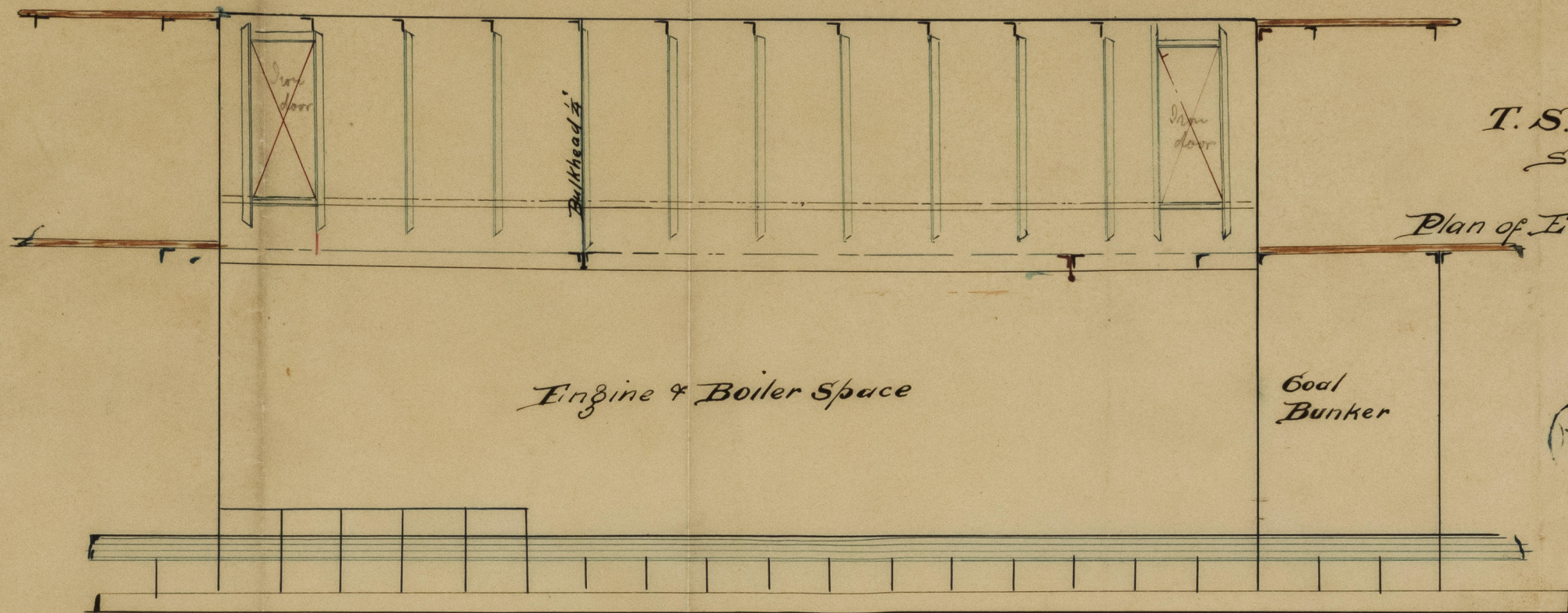
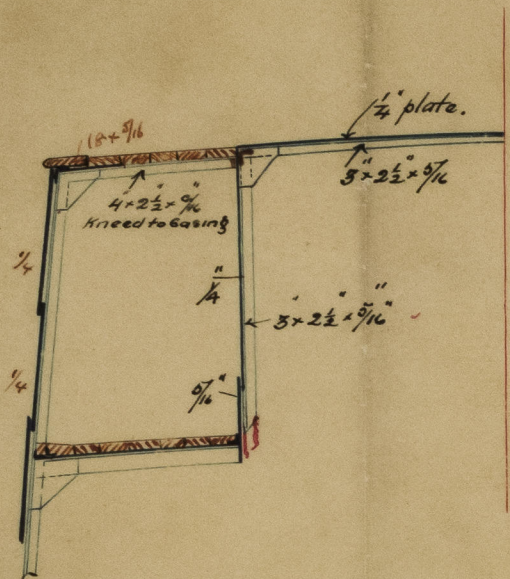

*T. S. N° 78
Scale $\frac{1}{4}$ " = 1 Foot*

Plan of E & B. Casing

SCOTT & CO.
Shipbuilders
BOWLING

14/11/89.

Plan of Bridge

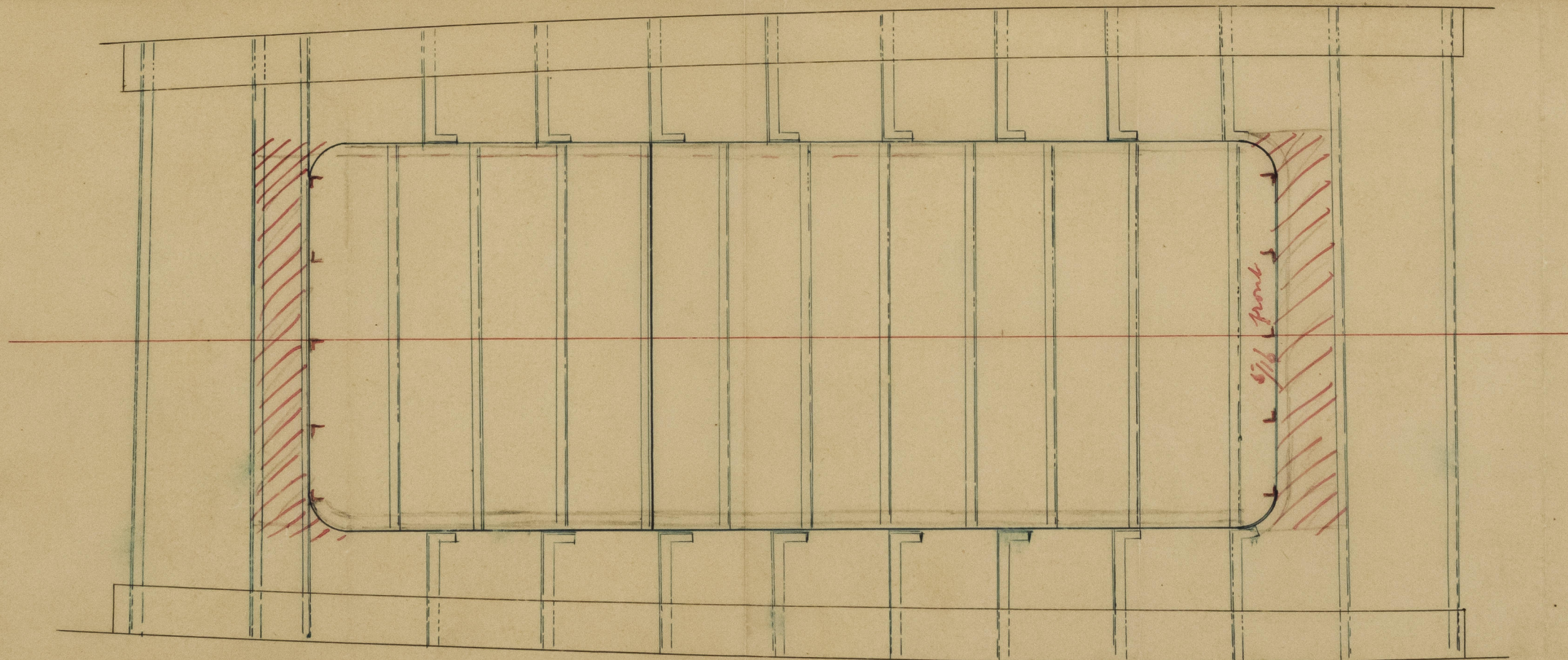

*J.H.L.
18/11/89*



© 2021

Lloyd's Register
Foundation

GLS 218-0110

S. S. "Bute" No. 2
 Glasgow Report
 No. 9830

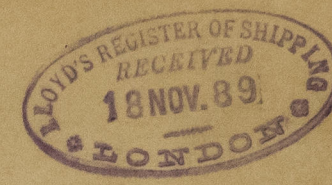

MON 18 NOV 89

Section through casing

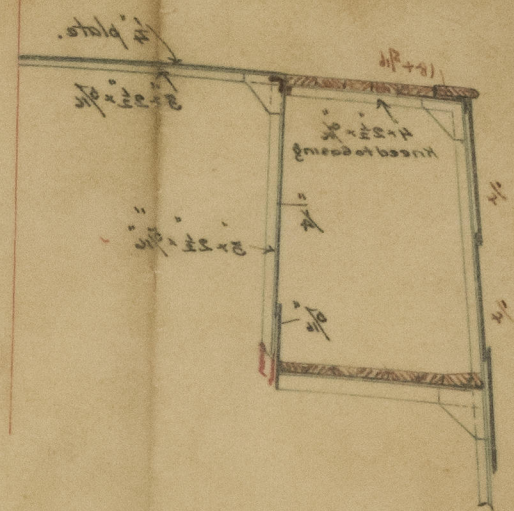

0110-8151519

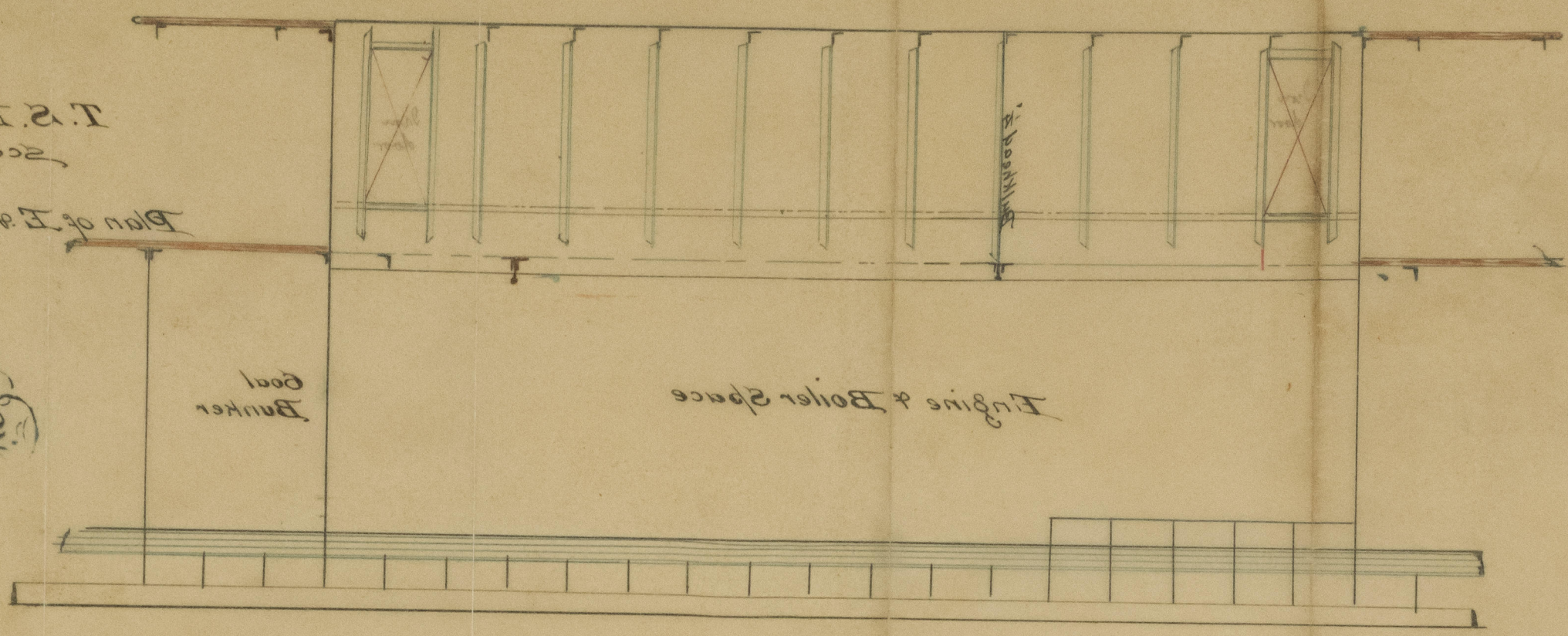

Plan of Bridge

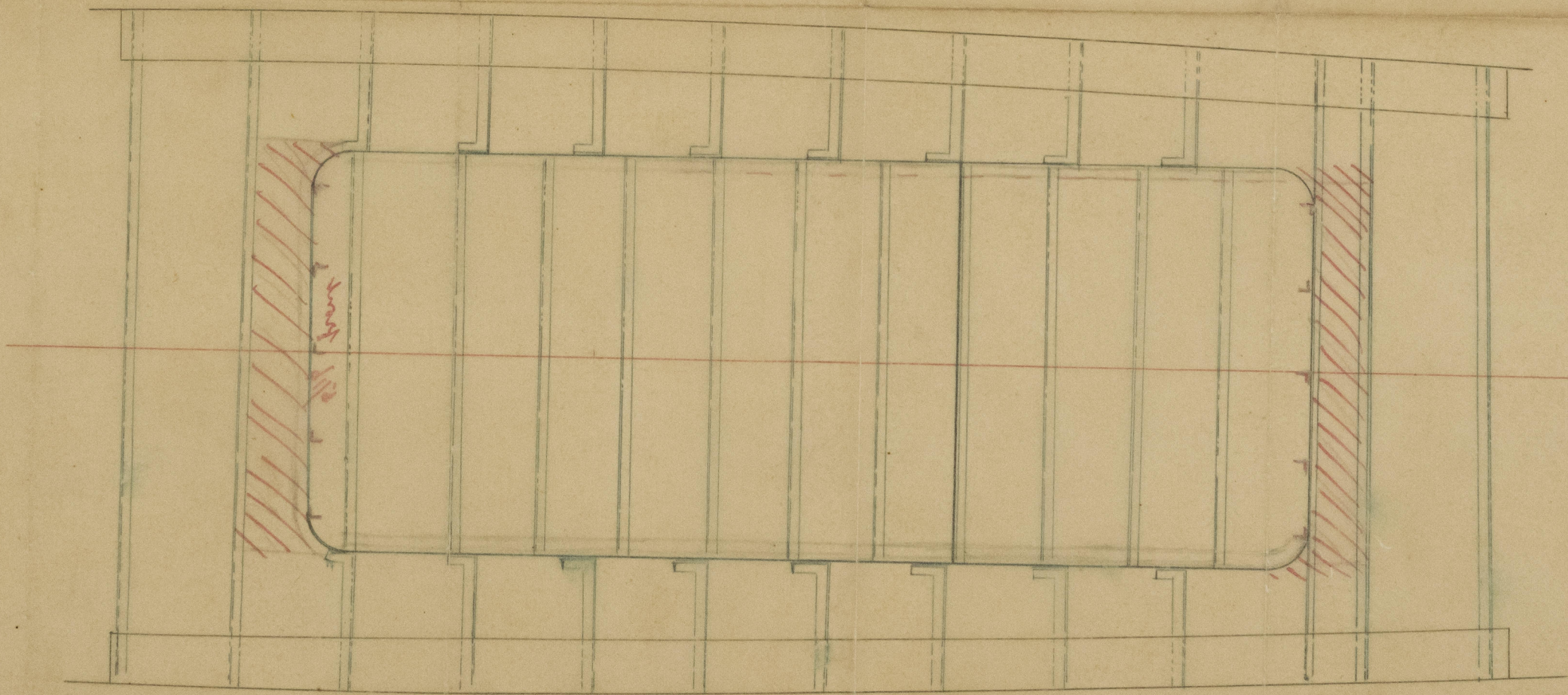

T.S. No. 18
 Scale 1/4\"/>

Plan of E. & B. Casing

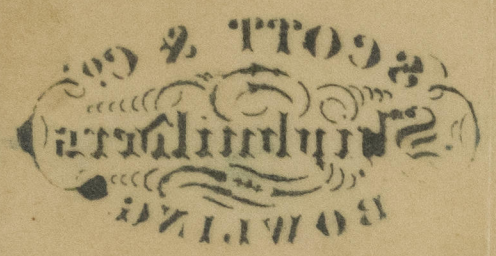

14/11/89

14/11/89



© 2021
 Lloyd's Register
 Foundation

0110-8151519