

"Saint Margaret."

Midship Section Steel S.S. No. 12-3

Glassed 1004 and built under special survey.

Raised Quarter Deck Aft high Topgallant Forecastle aft high

The following additions to requirements of Rules included under
 Keel $\frac{1}{4}$ " thicker $\frac{1}{2}$ " deeper, Stern Post 1" broader Stern $\frac{1}{8}$ " thicker $\frac{3}{4}$ " broader.
 Rudder Stock $\frac{1}{4}$ " more in diameter. Two web frames in hold on each side under Main Deck.
 Stud Chain Cable $\frac{1}{8}$ " thicker.

THU - 8 SEP 83

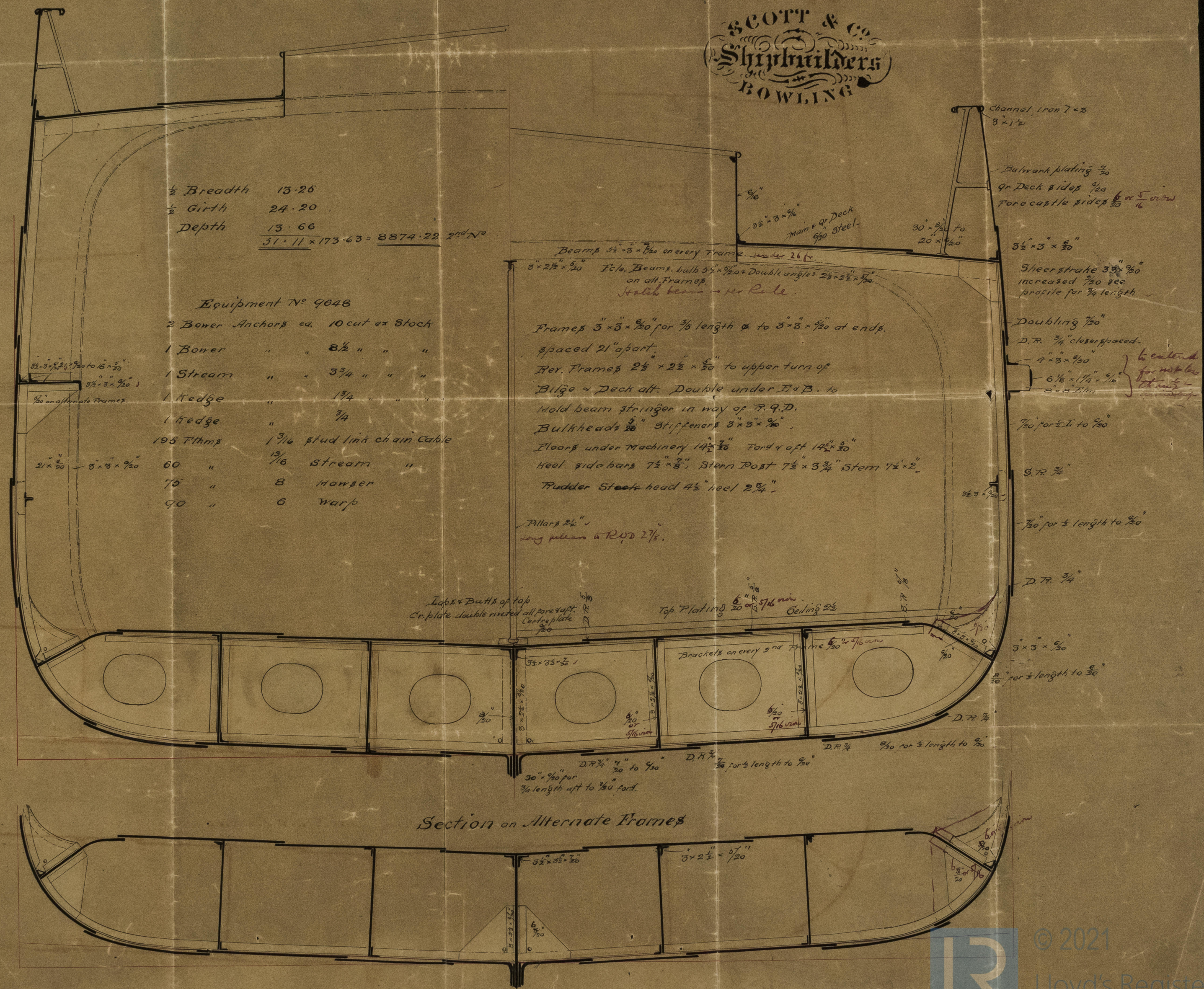

$\frac{1}{2}$ Breadth 13.26
 $\frac{1}{2}$ Girth 24.20
 Depth 13.66
 $51.11 \times 173.63 = 8874.22$ 2nd No

Equipment No. 9648

- 2 Bower Anchors ea. 10 cut ex Stock
- 1 Bower " " 8 $\frac{1}{2}$ " " "
- 1 Stream " " 3 $\frac{3}{4}$ " " "
- 1 Hedge " " 1 $\frac{3}{4}$ " " "
- 1 Hedge " " $\frac{3}{4}$ " " "
- 195 Fthms 1 $\frac{3}{16}$ stud link chain Cable
- 60 " 1 $\frac{3}{16}$ Stream " "
- 70 " 8 Hanger " "
- 90 " 6 Warp " "

Frames 3" x 3" x $\frac{1}{20}$ for $\frac{1}{3}$ length & to 3" x 3" x $\frac{1}{20}$ at ends.
 spaced 21" apart.
 Rev. Frames 2 $\frac{1}{2}$ x 2 $\frac{1}{2}$ x $\frac{1}{20}$ to upper turn of
 Bilge & Deck aft. Double under E & B. to
 Mold beam stringer in way of R. Q. D.
 Bulkheads $\frac{1}{2}$ " Stiffeners 3" x 3" x $\frac{1}{20}$.
 Floors under Machinery 14 $\frac{1}{2}$ x $\frac{1}{20}$ Ford & aft 14 $\frac{1}{2}$ x $\frac{1}{20}$.
 Keel side bars 7 $\frac{1}{2}$ x 3", Stern Post 7 $\frac{1}{2}$ x 3 $\frac{3}{4}$ Stern 7 $\frac{1}{2}$ x 2".
 Rudder Stock head 4 $\frac{1}{2}$ x 2 $\frac{3}{4}$ x 2".

Note

Butt straps of Sheer strake stringer plates &
 two strakes at Bilge $\frac{1}{2}$ " thicker than plates &
 they connect for $\frac{1}{2}$ L. & double riveted.
 Butt straps of Stringer Plate, sheer strake
 & strake above & below sheerstrake triple
 riveted in way of Breaks & straps $\frac{1}{2}$ " thicker.
 Butts of flange plate & side longitudinal
 double riveted. Butts of Cr. through
 Plate double riveted with double straps.
 Web Frames 21" x $\frac{1}{20}$ with double angles
 3" x 3" x $\frac{1}{20}$ on face two in hold on each side under
 Quarter Deck & two in hold on each side under
 Main Deck.

THU - 8 SEP 83

S. S. Saint Kilda
Glasgow Report No 9384
St Margaret

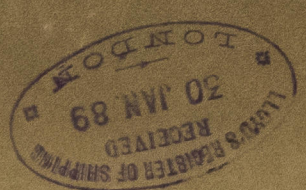
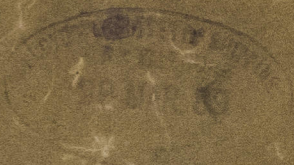

© 2021
Lloyd's Register
Foundation



G-LS213-0163