

S, S, N^o 14.

Arrangement of Mast plating (Steel)
Scale $\frac{1}{2}$ " = 1 foot.

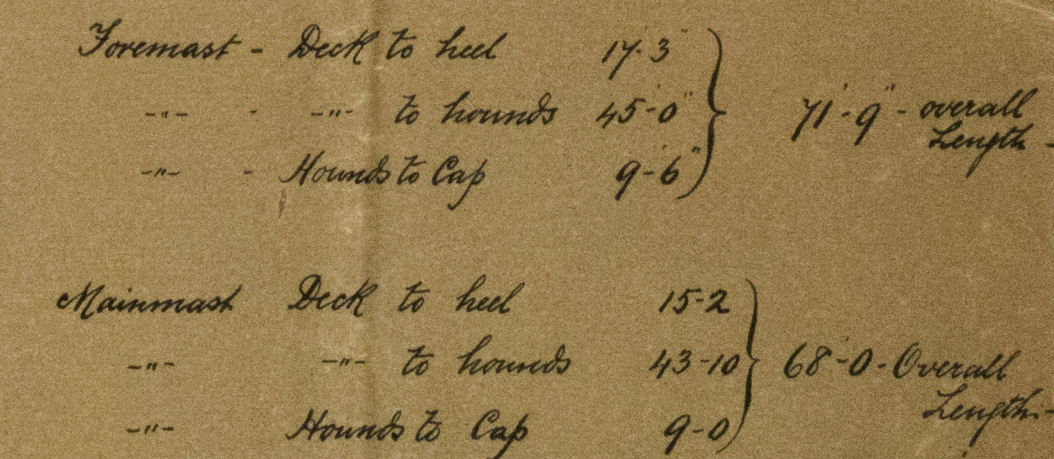

S. MC KNIGHT & Co
(Shipbuilders)
(Slip Dock)
A. F. R.
MARCH 2nd 1888

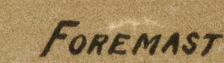
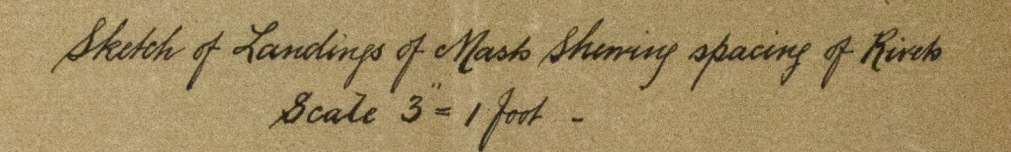
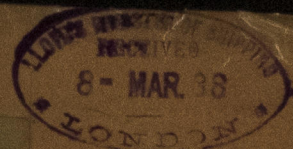

2/10

Handwritten text, mostly illegible due to fading and bleed-through.

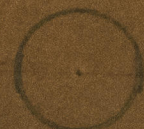

0510-112579

Handwritten marks and numbers, including '2/10' and '2/10'.

Handwritten mark, possibly '2/10'.

Handwritten signature or name, possibly 'J. J. J. J.'.



© 2021

Lloyd's Register
Foundation