

Middship Section N^o 55 & 56. S.S.

N^o 55. Fort William. Rel. Rep. 3471
N^o 56. "Kirkland". Rel. Rep. 3484

19.1.88
22.6.88.

Dimensions 27' x 37' x 26' 2" Mid to Spar Dk

To class 100 A. 1. Spar Dk (Steel)

Scale 1/2 inch = one foot

Numerals 1/2 Breadth	18.5	Proportions Breadth 7.2
1/2 Girth	34.75	Depth 13.5
Depth	19.93	

$$73.17 \times 269.5 = 19,719.3 \text{ Plating N}^o$$

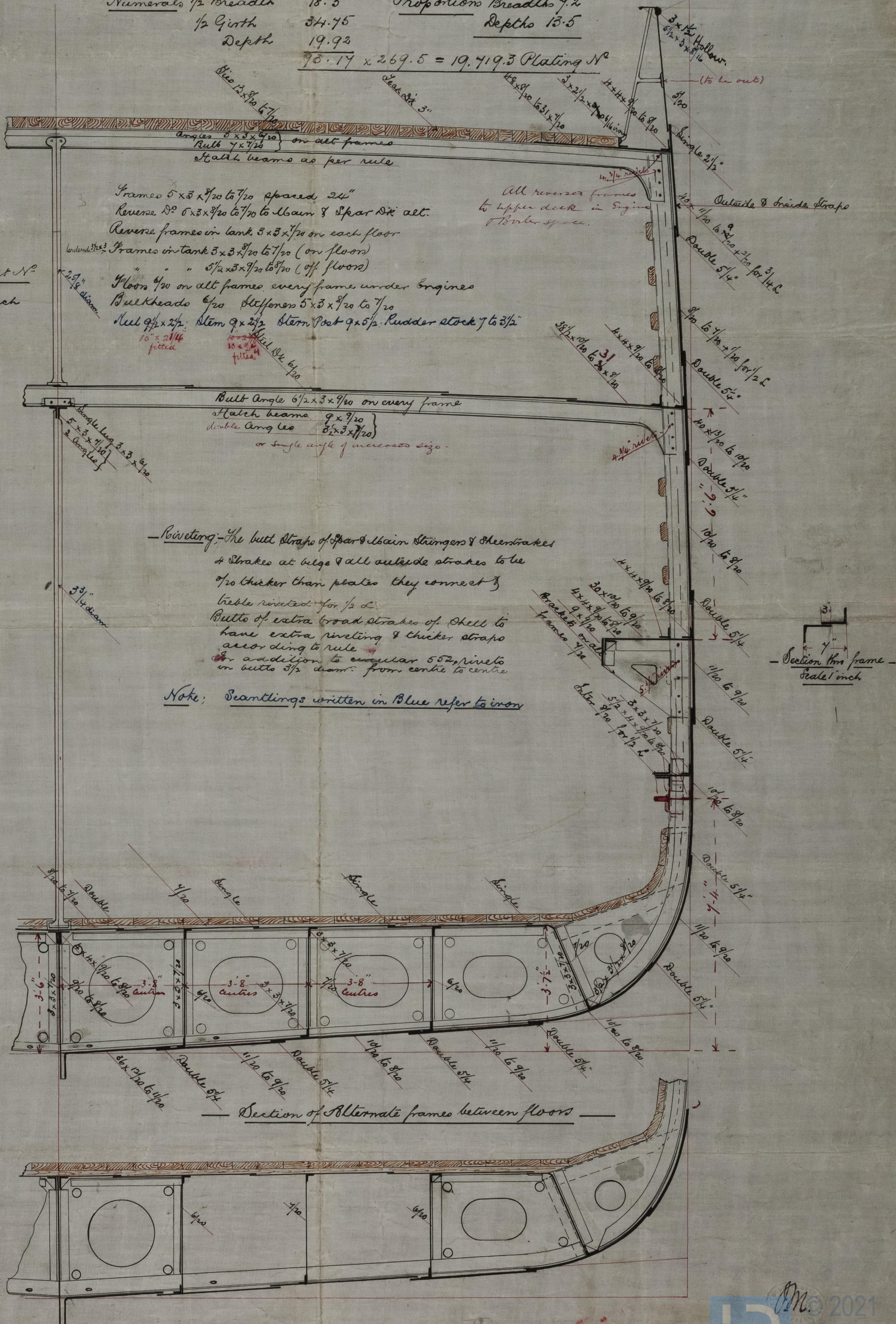

Equipment

$$87.17 \times 269.5 = 23,492.3 \text{ Equipment N}^o$$

2 Bauer Anchors on stock 30 cwt each

1 " " " 25 1/2 "

1 Stream " " 9 1/2 "

1 Kedge " " 4 3/4 "

1 " " " 2 1/2 "

270 Fathom 1 1/4 " Stud Chain cable

45 " 1 1/6 " Stream "

90 " 11 " Towline "

90 " 9 " Hawser "

90 " 7 1/2 " Warp "

Riveting - The butt straps of spar & chain stingers & sheetrakes

& strakes at bulge & all outside strakes to be

3/4" thicker than plates they connect &

treble riveted for 1/2 L.

Butts of extra broad strakes of shell to

have extra riveting & thicker straps

according to rule

In addition to regular 552 rivets in butts 3/4" diam. from centre to centre

Note: Scantlings written in Blue refer to iron

Section of Alternate frames between floors

Section thru frame -
Scale 1 inch



187/188

L7110-112514



to be paid

to be paid

to be paid

to be paid

to be paid

to be paid

to be paid

to be paid

to be paid

to be paid

to be paid

to be paid

© 2021 Lloyd's Register Foundation

15.1.82

25.6.82

to be paid

to be paid

to be paid

to be paid

to be paid

to be paid

to be paid

to be paid

to be paid

to be paid

to be paid

to be paid

to be paid

to be paid

to be paid

to be paid