

Nº 2760.

D

— Arrangement of Beams in Engine Room. S.S. Nº 40. —

— Scale $\frac{1}{4}" = 1 \text{ Foot.}$ —

S.S. "Algonquin" Glasgow Reports Nº 87+62.

3.11.87.

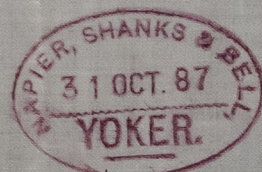

H.T.D.
1/11/87.

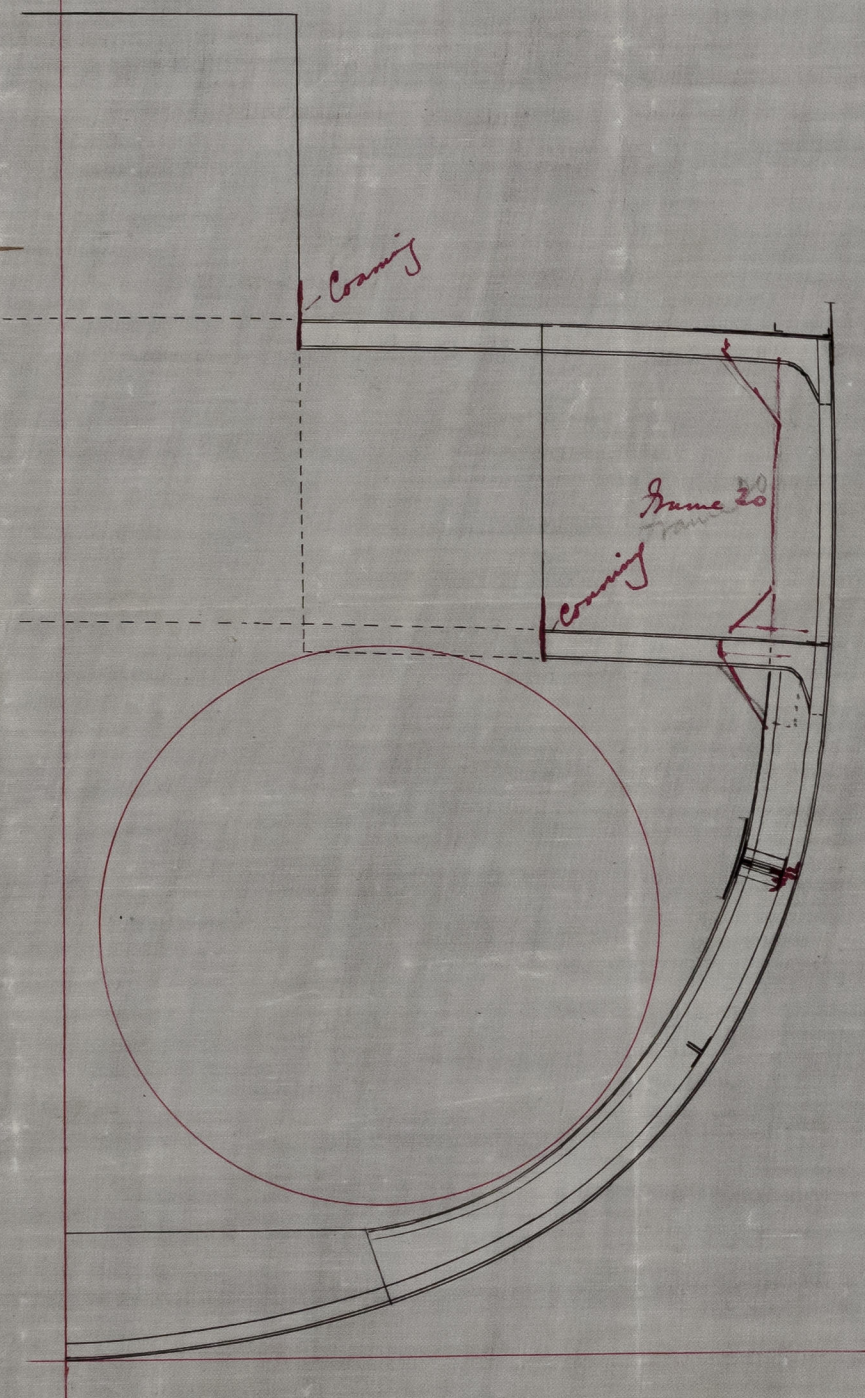

SECTION AT FRAME 18.

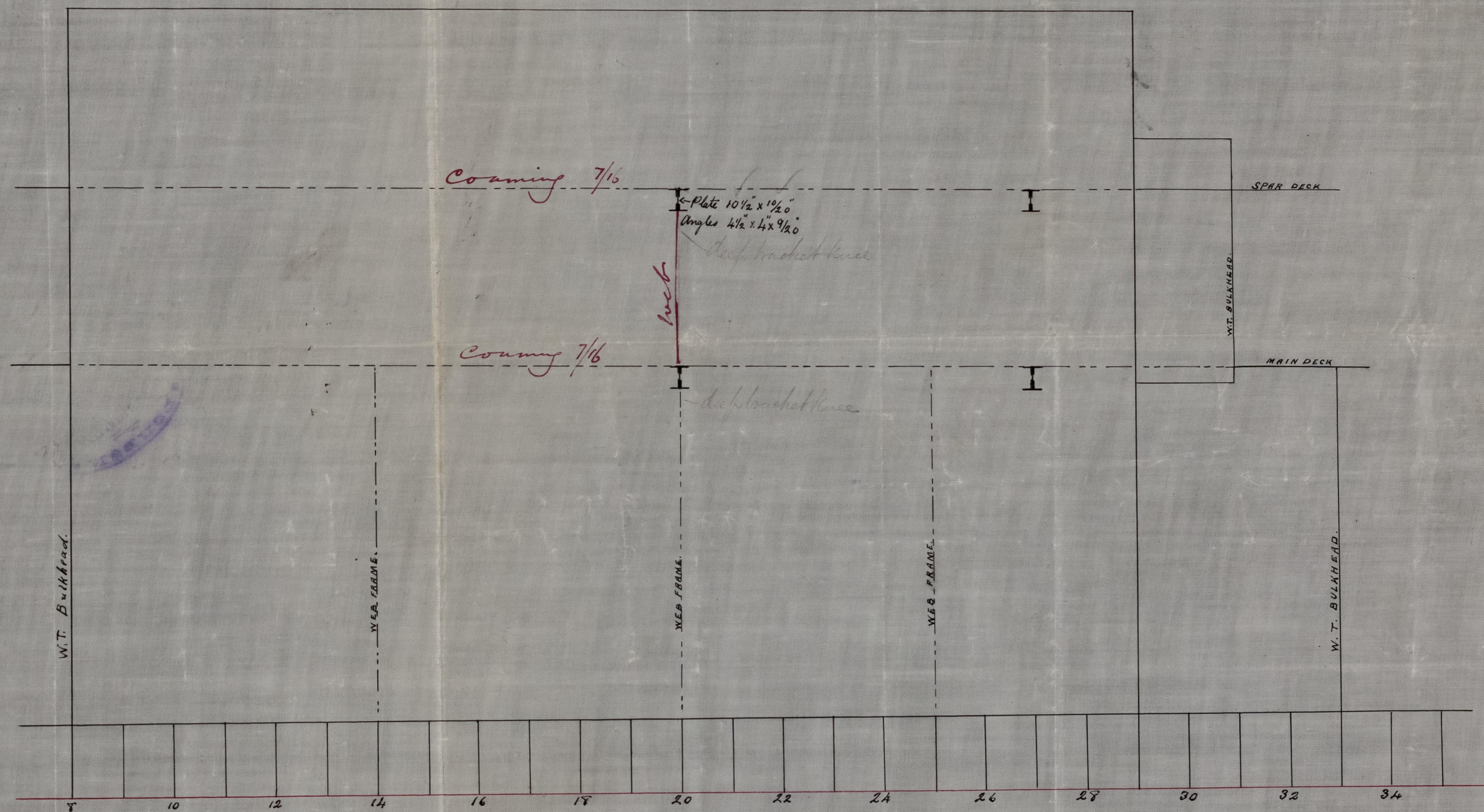

H.T.
2/11/87



Lloyd's Register
Foundation

04405
No. 2160

S S Algonquin Mass
No. 2160
3.11.87

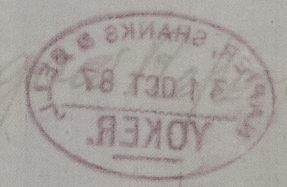

Handwritten signature and date

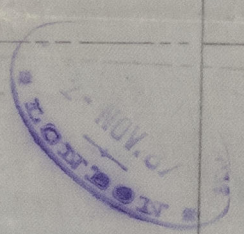
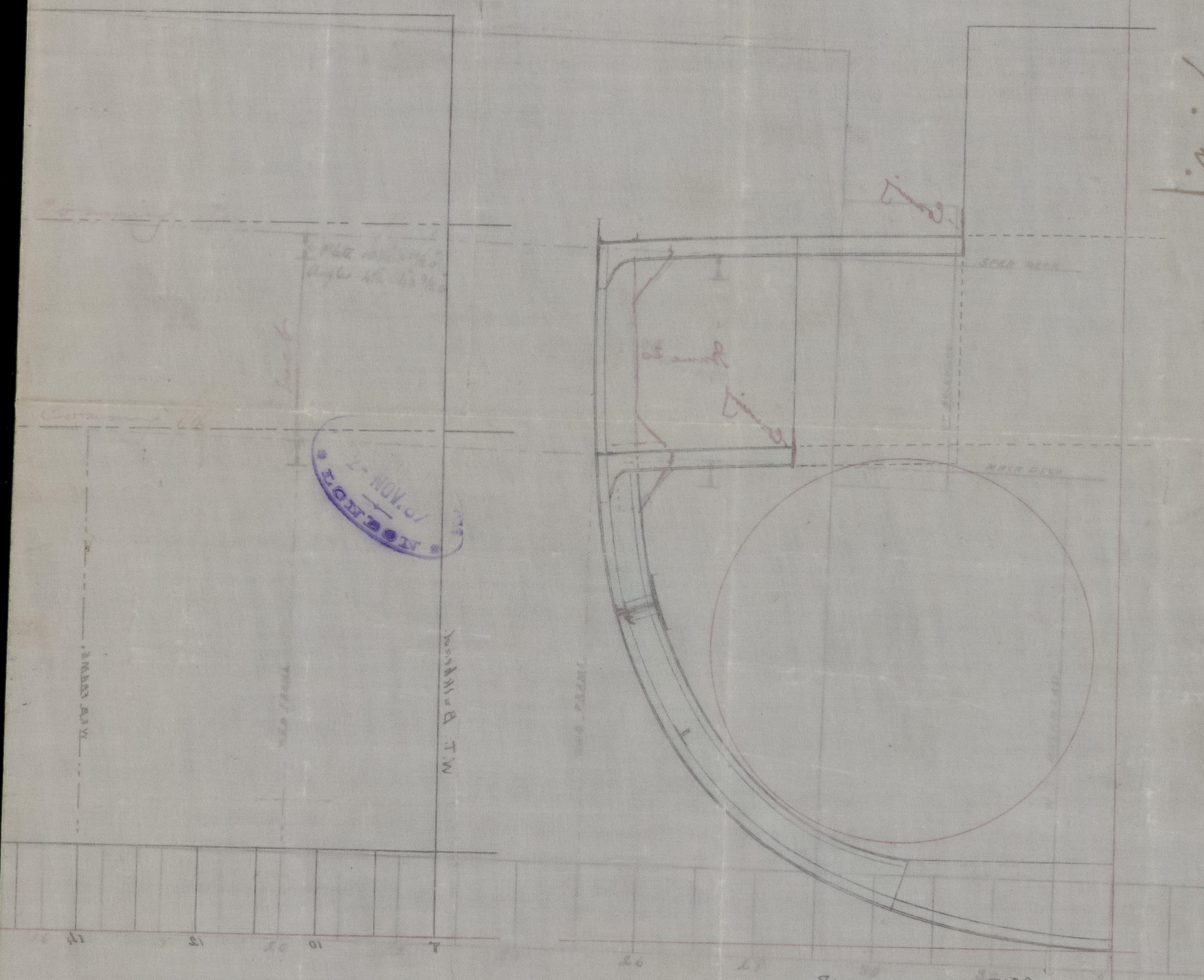

Handwritten signature and date

4LS208-0249



© 2021
Lloyd's Register
Foundation