

N<sup>o</sup> 2759 C

# S.S. "Algonquin" Glasgow Report N<sup>o</sup> 8462.-

Forecastle Deck S.S. N<sup>o</sup> 40.

Scale  $\frac{1}{2}" = 1 \text{ ft.}$

(Section at after end)

$12 \times \frac{6}{16}$  iron

$30 \times \frac{6}{16}$  iron

$3 \frac{1}{2} \times 3 \times \frac{6}{16}$  iron

Beams bulb ~~tee~~  $6 \times 4 \frac{1}{2} \times \frac{6}{16}$  every alternate frame.

bulb angle  $7 \times 3 \times \frac{9}{16}$  iron.

Short Forecastle 28.0

$2 \frac{1}{2}"$

$\frac{6}{16}$  iron

.82 coeff. to Spar D<sup>e</sup>

J.H.L.  
2/11/87



© 2021

Lloyd's Register  
Foundation

GLS 208-0231





*2 & 1/2 "Alphonse" Dragon Report 1/8/87*

*Forrestal's Book 25 1/2*

*25 1/2*

*(25 1/2)*

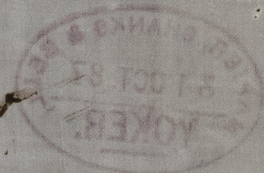

*3-11-87*

*1/1/87*

*1/1/87*

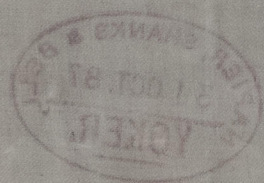
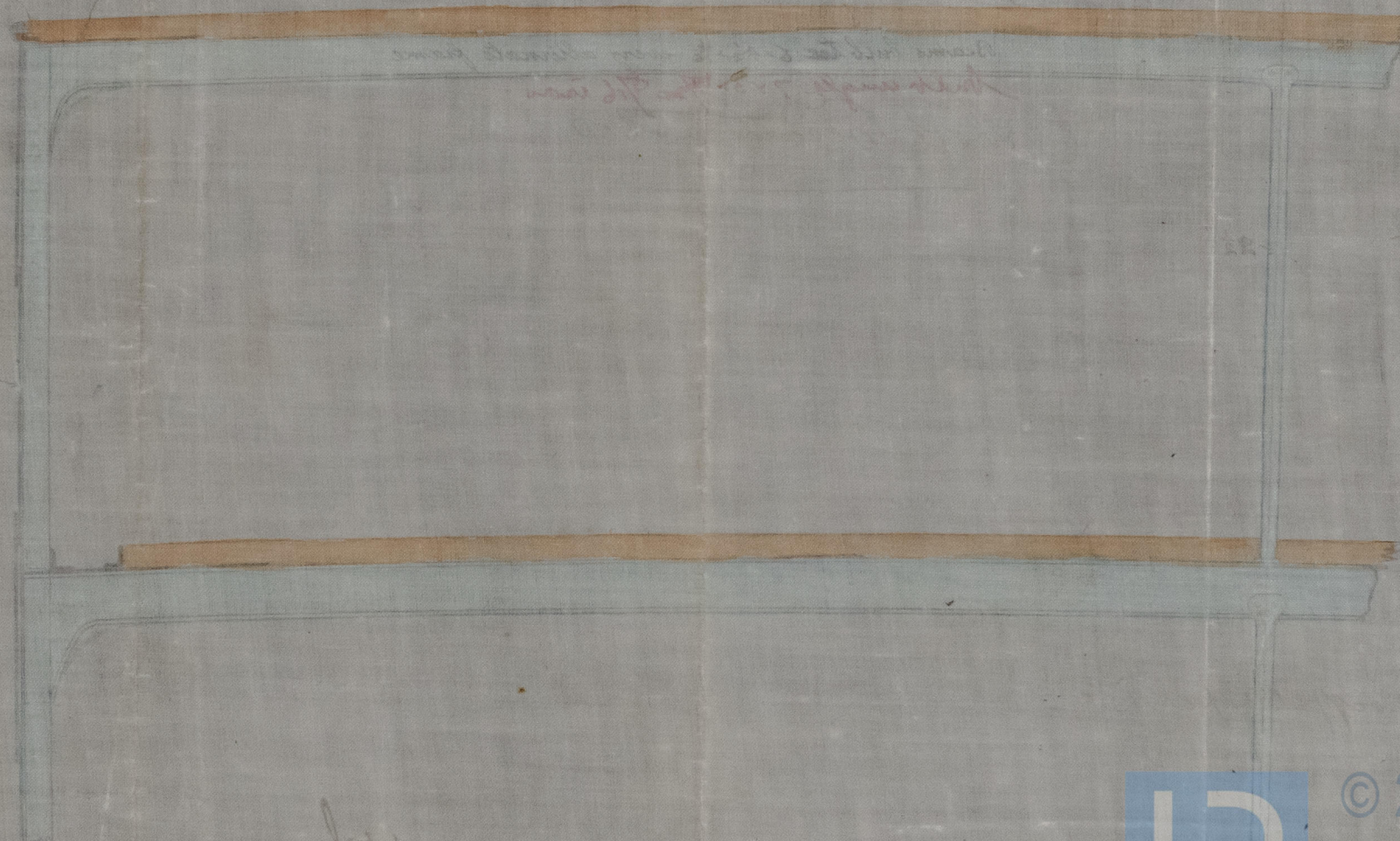

*1/1/87*



© 2021

Lloyd's Register  
Foundation



415208-0231