

Lloyd's Register of British and Foreign Shipping.

(Report on Vessel No. 6485 Port Glasgow)No. 515

SHIP FORGINGS OR CASTINGS.

I have to report that the undermentioned Iron ~~or Steel~~ Forgings ~~or Castings~~, manufactured by

Messrs The Darlington Forge Co of Darlington
 for the Vessel No. 140, being built by Messrs Dobie & Co
 of Glasgow have been inspected by me as set forth below, and found
 to be, so far as can be seen, sound and efficient.

Mark on Forgings.

Lloyd's

No. 515H. CoH. CameronSunderland.

	STERN FRAME.	RUDDER FRAME.	STEM.
Material* - - -	<u>Scrap Iron</u>	<u>Scrap Iron</u>	<u>Scrap Iron</u>
How made - - -	<u>Forged</u>	<u>Forged</u>	<u>Forged</u>
Dimensions - - -	<u>11" x 7 1/2"</u>	<u>9 1/2" x 11"</u>	<u>11" x 5"</u>
Progress on Inspection -	<u>Forged & smithed</u>	<u>Forged & smithed</u>	<u>Forged</u>
Dates when Inspected	<u>Sept 13-14. 26. 29/83</u>	<u>Oct 5-9-22 Nov 6-12-14-21</u> <u>March 11-14-20-24 April 10-14-22 26</u> <u>May 1-5/84</u>	<u>Sept 13-14/83</u>

SKETCHES OF FRAMES SHEWING POSITION AND DESCRIPTION OF WELDS OF FORGINGS, OR PARTICULARS OF TESTS
 APPLIED TO CASTINGS.

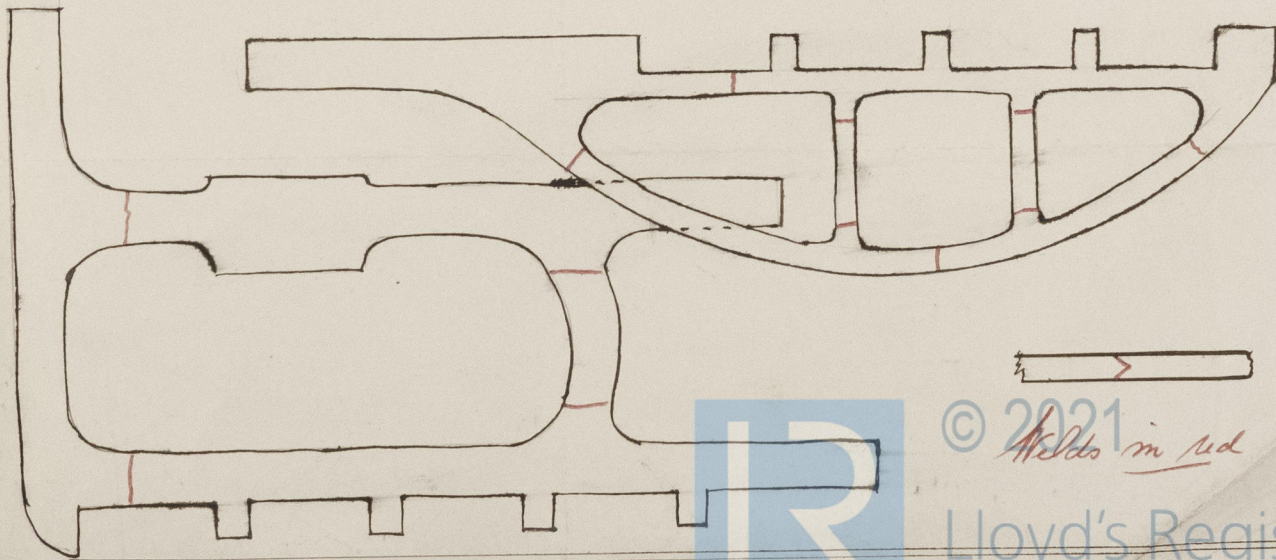

* If of Iron, state whether scrap or puddled iron.