

SHIPPING REGISTER OF LONDON  
- 7 JUL. 83

Li. & Co.  
12/7/83.

Plan showing Openings in Arming Deck.  
S.S. N<sup>o</sup> 258.

Scale 1/8" = 1 Foot.

DAVID & WILLIAM HENDERSON & CO.  
ENGINEERS  
JUL 14 1883  
SHIPBUILDERS  
PARTICK, GLASGOW

S. S. "Adelaide"  
Glasgow Report N<sup>o</sup> 6309.

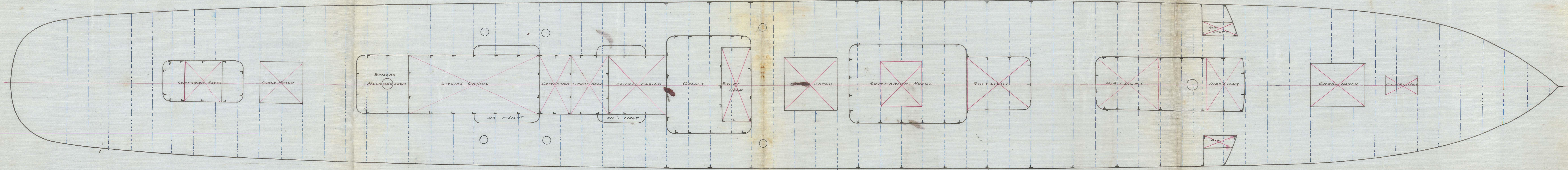

Navigating Bridge

Permanent Arming,

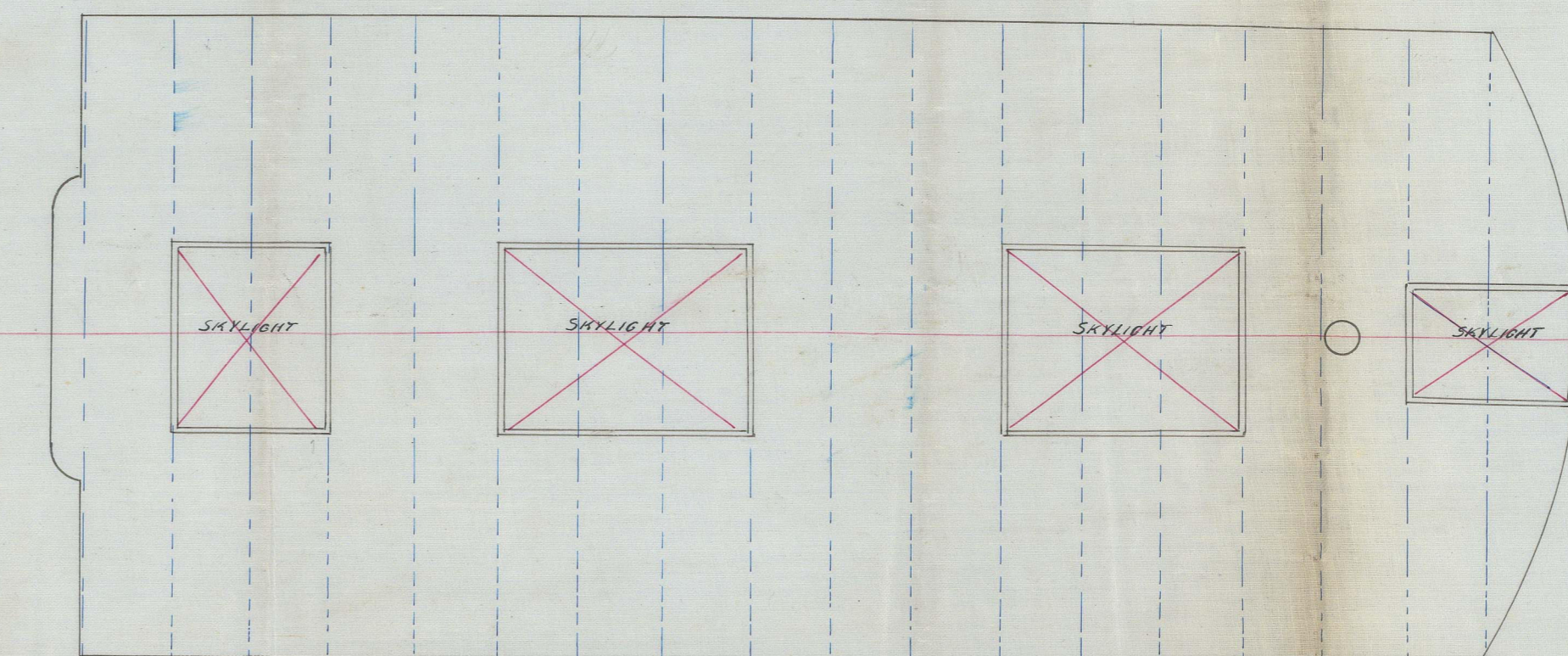
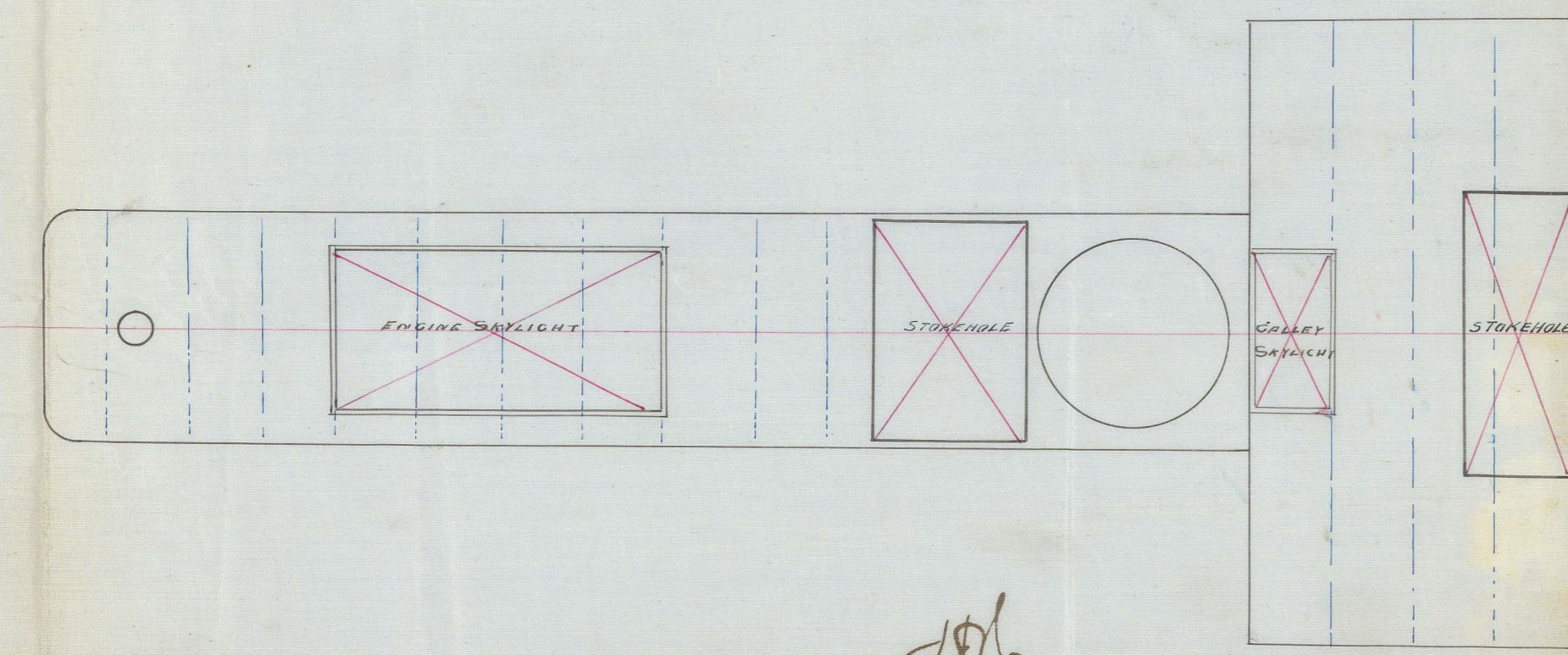

Deck House coamings 9/16"  
Hatch coamings 7/8"  
Deck House plating 1/4" thick  
T Iron Stiffeners 4" x 5" x 9/16"  
Angle iron d.t.c. 5" x 3" x 9/16"  
Chaming Angle iron 3 1/2" x 3" x 9/16"  
Built up beams & frames 5" x 4" x 1/16" Steel

10/6  
11/7/83