

Glasgow Report No. 57483.-
 S.S. "Clyde"

20.7.80

SKETCH OF PROPOSED ALTERATION
 OF CENTRE KEELSON OF N^o 247

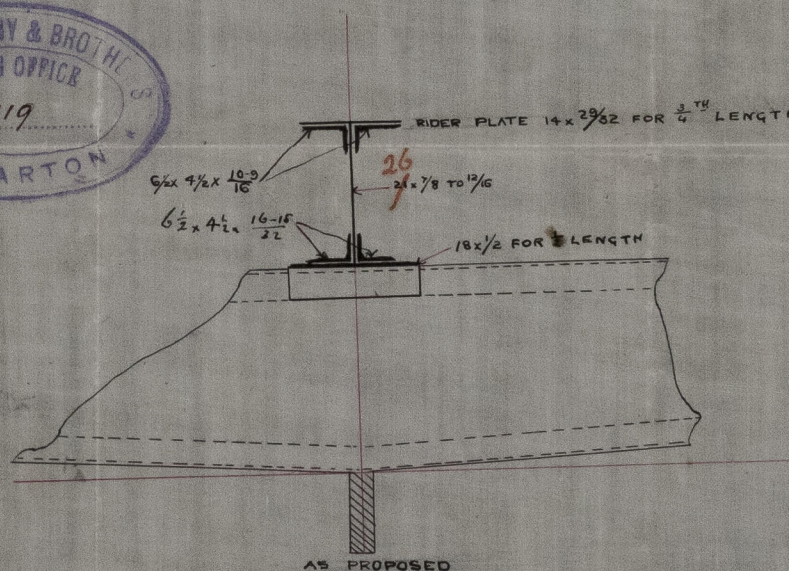
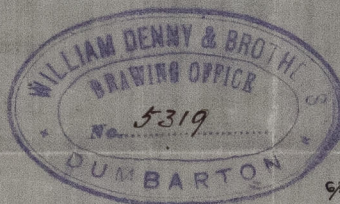
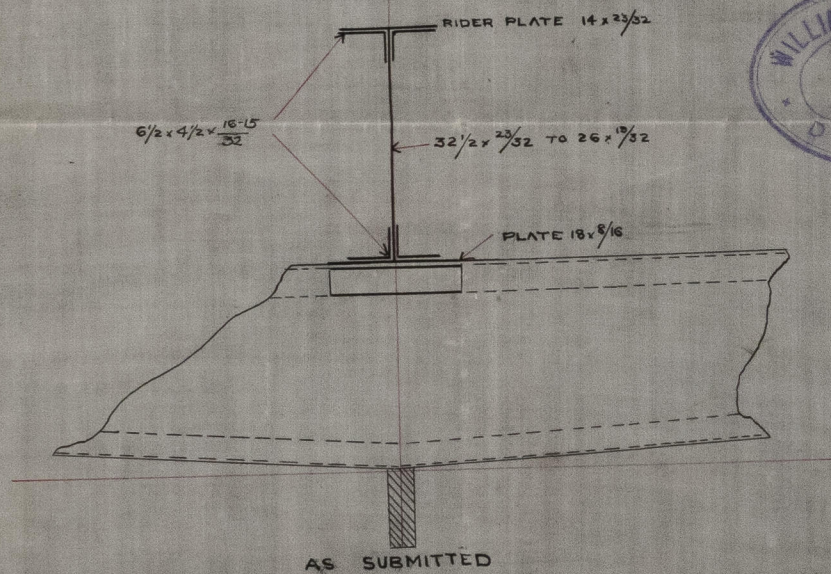

SCALE 1/2" = 1 FOOT

BSW
 20/7/80

GLS189-0024



© 2021

Lloyd's Register
 Foundation