

PROPOSED S. S. 390 x 42 x 34 MOULDED

TO CLASS 100 A SPAR DECKED.

SCALE $\frac{1}{2} = 1$ FOOT.

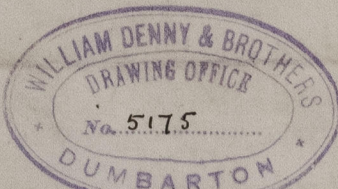

[STEEL SCANTLINGS IN BLUE]

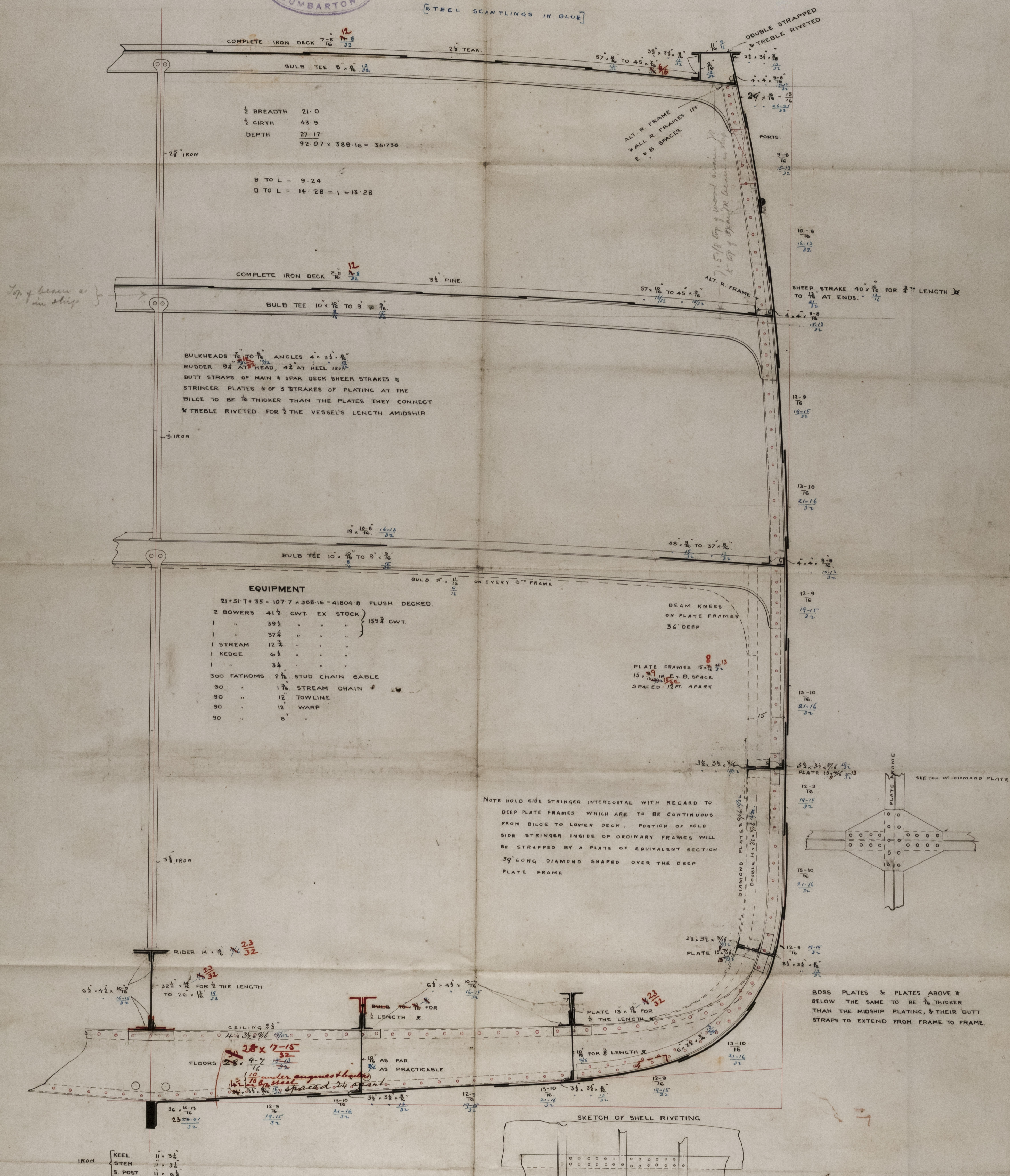

BOSS PLATES & PLATES ABOVE &
BELOW THE SAME TO BE $\frac{1}{8}$ THICKER
THAN THE MIDSHIP PLATING, & THEIR BUTT
STRAPS TO EXTEND FROM FRAME TO FRAME

SKETCH OF SHELL RIVETING

IRON	{	KEEL	11" x 3 1/4"
		STEM	11" x 3 1/4"
		S. POST	11" x 6 1/2"

1876
17/6/80

3076/50

© 2021

Lloyd's Register
Foundation

GLS189-0021