

Sketch Shewing proposed compensation  
in lieu of Hold Beams under Quarter  
deck of S/S. No 72.

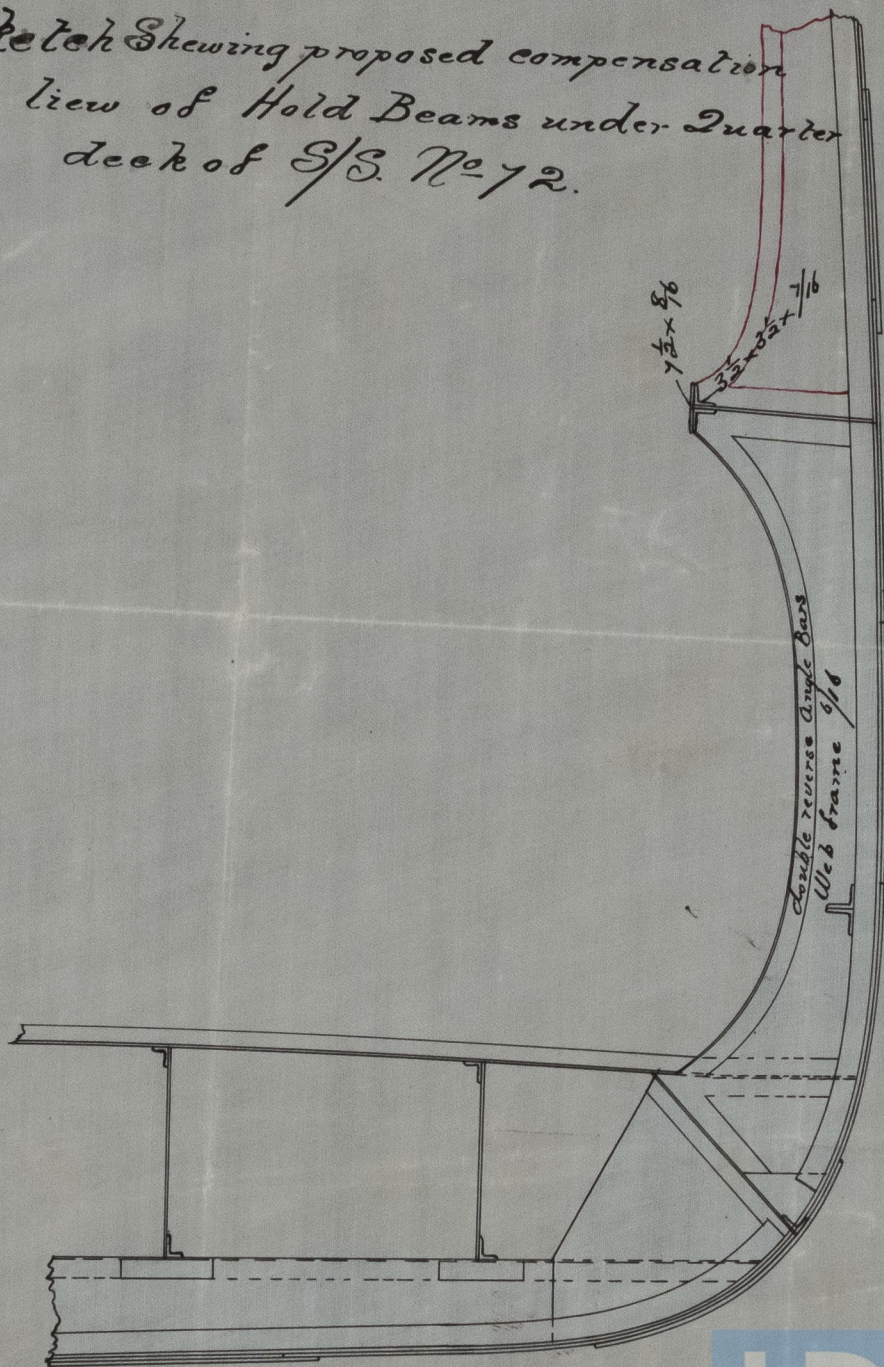

to be connected  
to strong bulk  
beams at ends  
of Hatchway.

S.S. "Amitie"

Glasgow Report No 3391



© 2021

H. MOUNTYRE & CO.,

Iron Shipbuilders,

PAISLEY

9/7/80

GLS188-0080

Lloyd's Register  
Foundation