

Proposed Pumping
 arrangements for the
 Train S. S. No 69 being
 built by Messrs Cox & Co
 at Gt. Yarmouth
 30-11-98

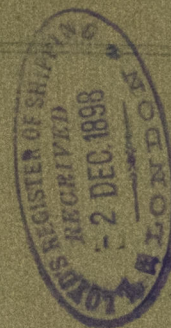

400 Tons
 No 4203

TAL 158-0009

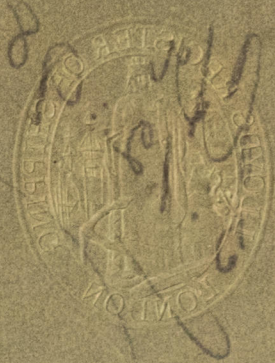

© 2019
 Lloyd's Register
 Foundation

Mr
5:12:98.

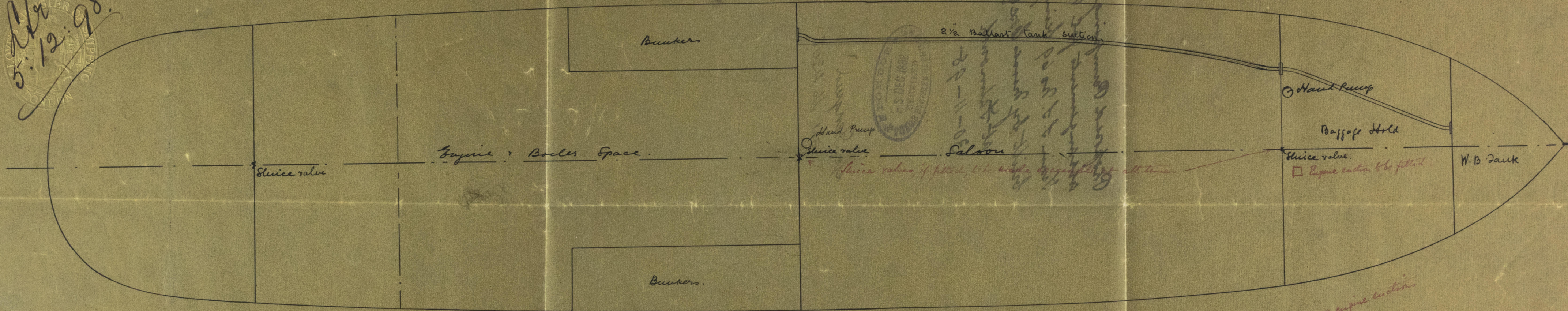

Proposed position of pumps & Sluice Valves
S. S. No. 69.

See appended plan of engine section

Ed
2:12:98

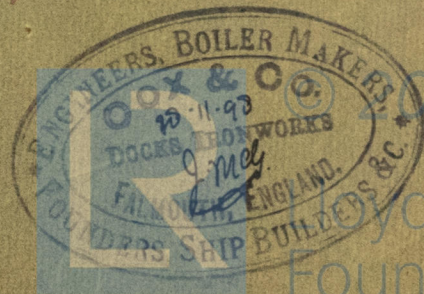

Lloyd's Register
Foundation
FAL 138-0009