

TELEGRAPHIC ADDRESS.
"BEARDMORE, GLASGOW"

TELEPHONE NO. 1356.

LONDON OFFICE.
11 QUEEN VICTORIA ST. E.C.
NEWCASTLE OFFICE.
2 SAINT NICHOLAS BUILDINGS

Parkhead Forge, Rolling Mills
and Steel Works.
Glasgow 18

Messrs Brown & Lawrence

Bought of William Beardmore & Co.

Manufacturers of Steel Plates Bars & Rivets, Siemens Furnaces, & Iron Plates Bars &
Rivets for Ships, Boilers, &c & Marine Engine Forgings of all Descriptions.
Iron & Steel Plates flanged for Boiler Fronts &c.

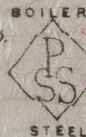
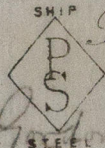

G R R
W
X

62 1/2 66 5.856
75 5.891 9-10 3/4 96 1/2 49
618 9 7/20 - 99 - 64
750 11 7/12 892
12 To order at last Mineral

4 12 3 16
9 14 - 8
14 6 3 24

Yard Dundee

5 Pls 6. 0. 1. 8 (1/3)
3 3. 10. 2. 16 (1/4)
4 4. 16. 0. 1 (3/10)



Entered in Lloyd's Register.

© 2020
Lloyd's Register
Foundation