

Lloyd's Register of British and Foreign Shipping.

(Report on Vessel No. 111 Port Dundee)No. 144

SHIP FORGINGS OR CASTINGS.

I have to report that the undermentioned Iron or Steel Forgings or Castings, manufactuere

Las Carmichael & Co of Dundeefor the Vessel No. 111, being built by W B Thompson & Co Ltdof Dundee have been inspected by me as set forth below, and foundto be, so far as can be seen, sound

The words FORGINGS or CASTINGS, IRON or STEEL, should be struck out as may be required.

Mark on Forgings.

Lloyd's

No. 22642 4/92Harry ClarkeDundee

	STERN FRAME.	RUDDER FRAME.	STEM.
Material*	/	Scrap Iron	/
How made		Forged	
Dimensions		Head 8" - Heel 3 3/4"	
Progress on Inspection		as approved tracing	
Dates when Inspected		Finished April 6 th 15 th 1892.	

SKETCHES OF FRAMES SHEWING POSITION AND DESCRIPTION OF WELDS OF FORGINGS, OR PARTICULARS OF TESTS APPLIED TO CASTINGS.

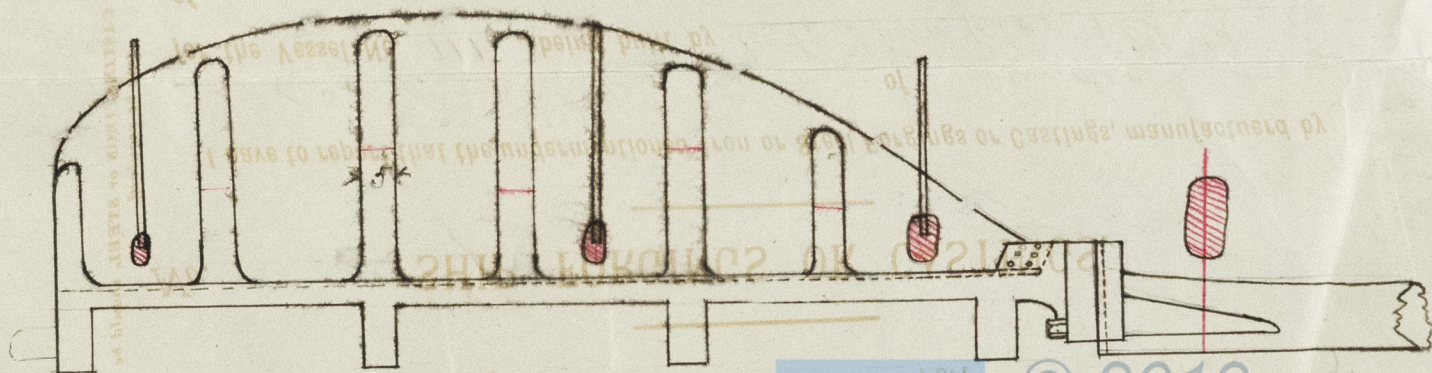

Sketch of Rudder
Frame for S. S.

"Peregrine." S.S. No 111.

W. B. Thompson & Co. Ltd.

Dundee

Report for 5463.



© 2019

Lloyd's Register
Foundation