

Mill Department.
London Office.
11 Queen Victoria St.
E.C.

Parkhead Iron & Steel
Works & Rolling Mills.
Glasgow. W. March 1883

Messrs J. & W. Macellan

Bought of J. & W. Beardmore.

Manufacturers of Steel Plates & Bars (Siemens Process) & Iron Plates & Bars for
Ships, Boilers, &c. & Marine Engine Forgings of all descriptions.
Iron & Steel Plates flanged for Boilers, Fronts &c.

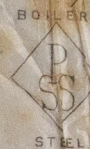
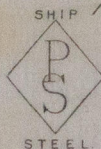

A	1	16-1	48	1	141	-
2064	1	"	"	"	141	-
	1	"	"	"	14	4
B	1	15-11	"	"	14	-
C	1	5 1/2 dia	36	42	16	
F	1	4-2	60	34	93	-
H	1	4-1	44	"	72	16
M	2	10-3	62	9/16	151	12
N	1	11-6	29	"	6	8
O	2	10-1	33 1/2	"	12	8
P	2	13-2	"	"	14	2 1/2
Q	2	10-11	"	"	12	1 1/2
R	2	12-4	29	"	11	3 1/2
S	2	5 1/2 dia	36	46	9	-
W	2	4-1	58 1/2	9/16	14	2
E	1	15-6	68	3/4	15	8

12 20 38
Sent Rail to W. D. Thompson, Dundee.
Inches 11220-19029 -

Surveyor, Lloyd's Reg.
23.3.83



© 2021
Lloyd's Register
Foundation

DUM109-0042