

Mill Department.  
London Office.  
11 Queen Victoria St.  
E.C.

Parkhead Iron & Steel  
Forge & Rolling Mills.

Glasgow 31<sup>st</sup> March 1885.

Wm. Dr. MacKellan

Bought of J. & W. Beardmore.

Manufacturers of Steel Plates & Bars, (Siemens Process) & Iron Plates & Bars for  
Ships, Boilers, &c. & Marine Engine Forgings of all descriptions.  
Iron & Steel Plates flanged for Boiler Fronts &c.

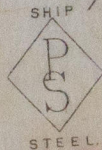

|         |   |        |        |       |    |    |    |
|---------|---|--------|--------|-------|----|----|----|
| 13206/7 | 2 | 16. 1  | 45 1/4 | 1     | 27 | 1  | 16 |
|         | 5 | "      | "      | "     | 5  | 16 | 4  |
|         | 4 | 15. 11 | "      | "     | 4  | 14 | 20 |
|         | 3 | 11. 6  | 29     | 11/16 | 16 | 3  | 16 |
| A       | 1 | 7. 1   | 47     | 3/4   | 1  | 2  | 8  |
| I       | 1 | 7. 2   | 6      | "     | 10 | "  | "  |
| L       | 1 | 8. 6   | 6 1/2  | 9/16  | 9  | 1  | 20 |
| C       | 1 | 7. 9   | 61     | 7     | 17 | 3  | 1  |
| 18      |   |        |        |       | 15 | 19 | 1  |

Per rail to Mr. W. B. Thompson

Balance on Exchequer 11553 14667 13998

H. M. Dore  
Surveyor, Lloyd's Reg  
4.4.83



© 2021

Lloyd's Register  
Foundation

DUN 09-0042.3