

*Handwritten notes:*  
 1/2" dia  
 1/4" dia

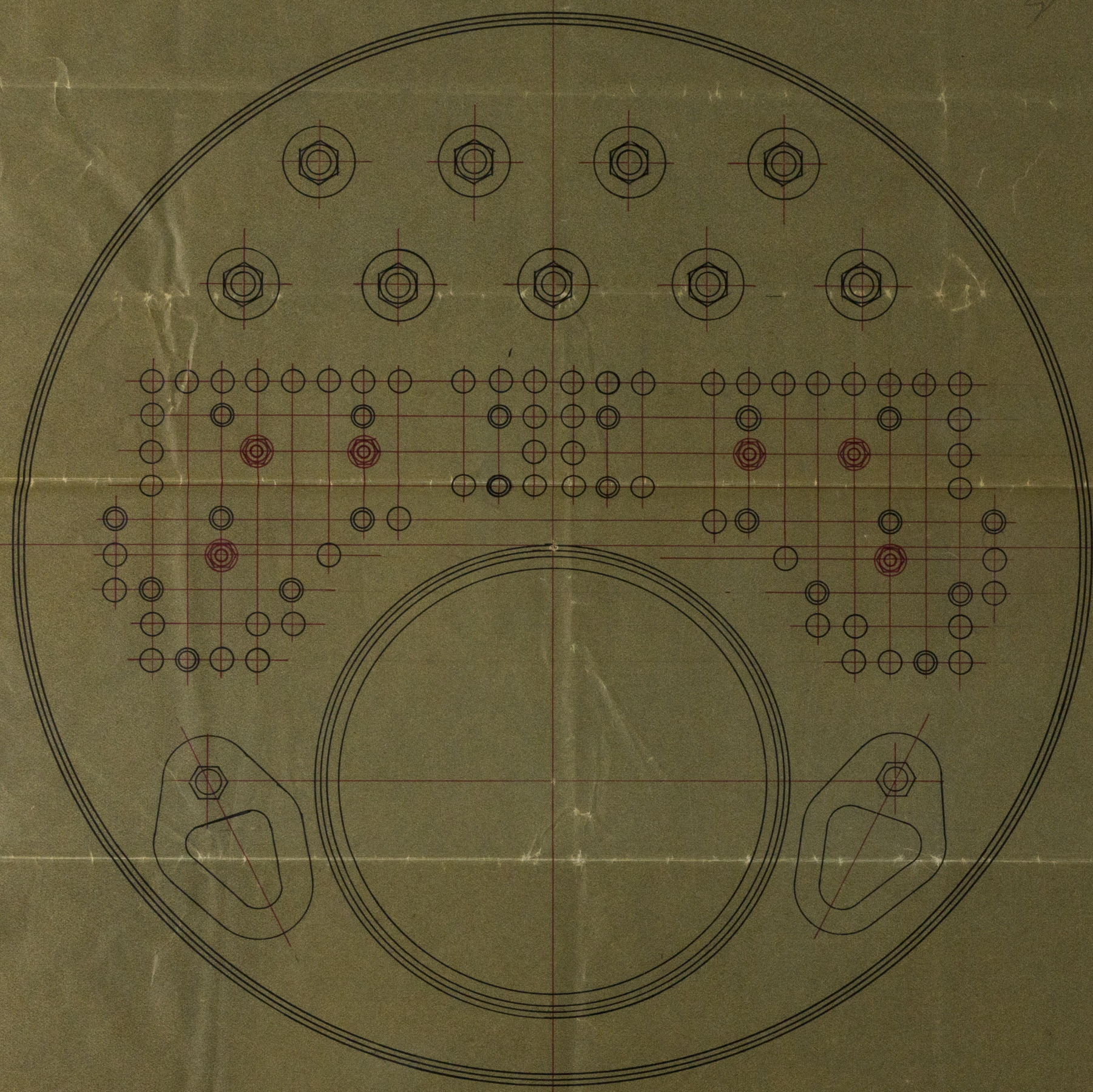

FRONT

SHOWING POSITION OF  $\frac{3}{8}$ " DIA STAYS REPLACING TUBES  
MARKED IN RED.

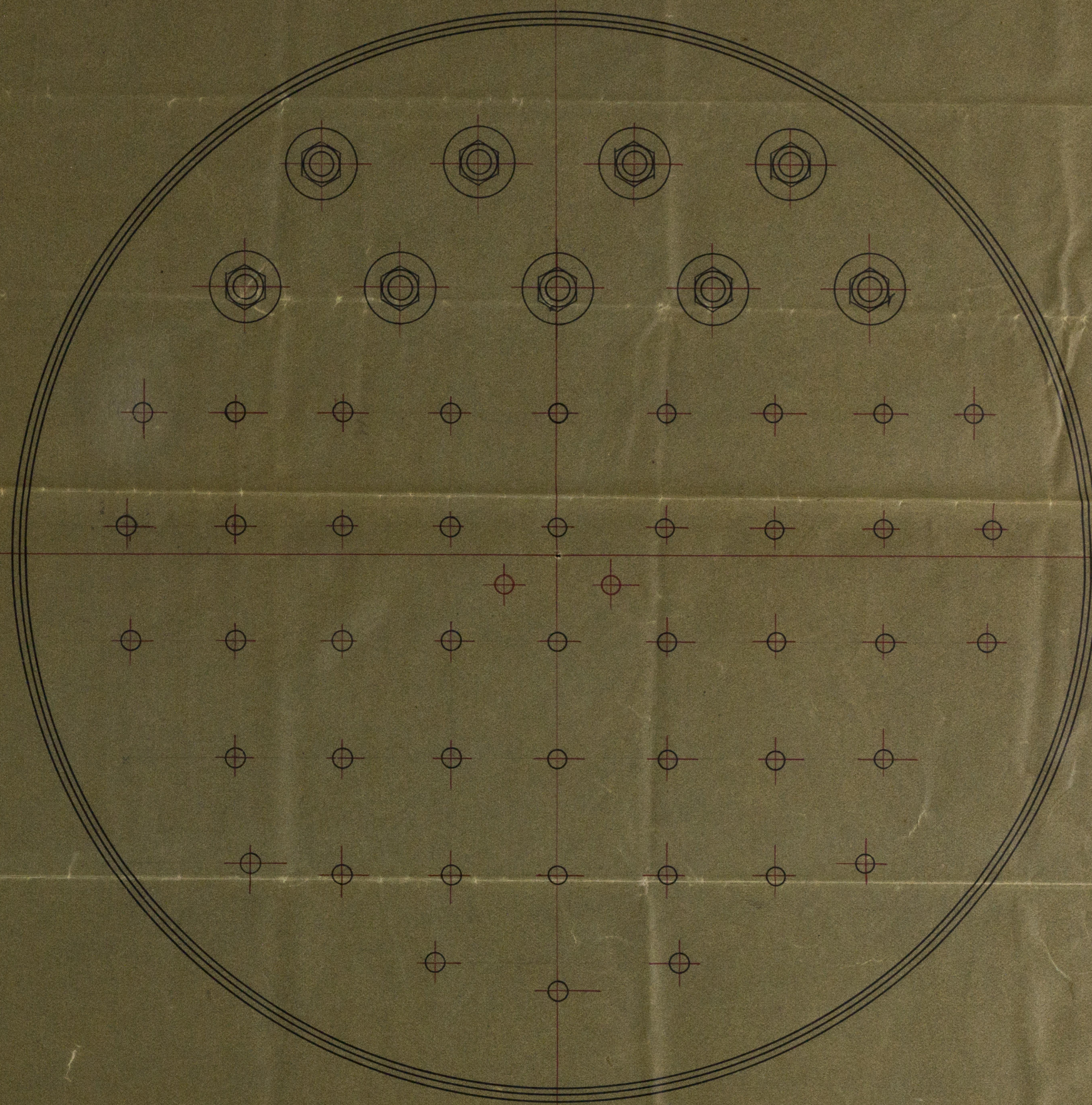

BACK

SHOWING POSITION OF NEW  $\frac{1}{4}$ " DIA SCREWED STAYS  
IN WATER SPACE MARKED IN RED.

*John Macauliffe*  
 Dublin  
 June 5/02

FRONT & BACK VIEW OF BOILER, S.S. "SLANEY" SHOWING NEW STAYS

MESSRS. A. GUINNESS, SON & CO. LTD

SCALE 1" = 1 FOOT.

15.5.02.

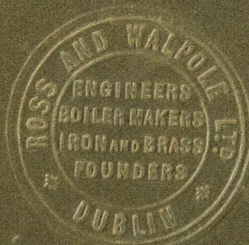



Slaney.  
Dub 20ff.

DUB 99 - 0076

CHEMICAL POSITION OF NEW 180° SCREWED STUDS



© 2019

Lloyd's Register  
Foundation