

21/9/83

PM 3/11/83

Hand pumps to be fitted
as required by Rules

M. E.

3/11/83

"Brage" Gpm N° 217

Arrangement of Bilge and Ballast pipes for the Steel Screw Steamer Yard No 38 (200)
for S.S. "Brage"

Scale $\frac{1}{4}$ " = 1 foot.

Bilge pipes coloured blue
Ballast " " black

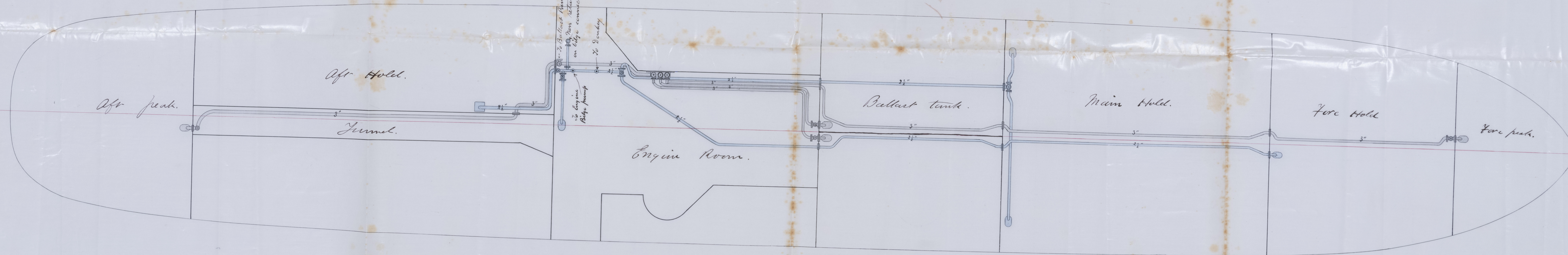

E. Geo. Lindber,
KÖPENHAGEN K.

Kockums Mekan. Werkstad
Malmö, d. 30. Aug. 1883.



© 2021
Lloyd's Register
Foundation

Mr. C. W.
2/9/83

(002) 88 M. 1

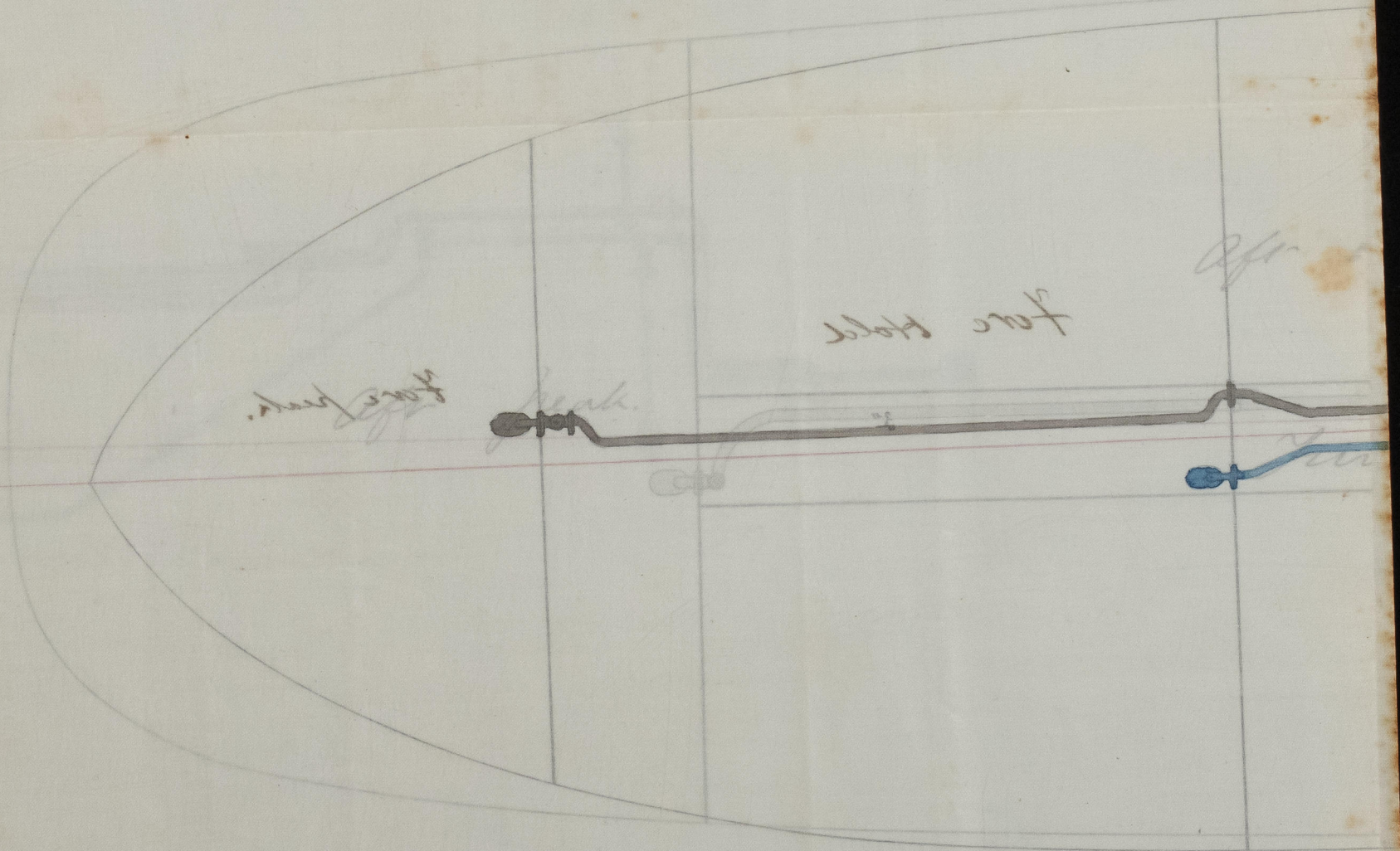

London, W. 1883
1883



© 2021

Lloyd's Register
Foundation