

For the information of Surveyors and the Committee only.

Received at Office, 1904

Lloyd's Register of British and Foreign Shipping.

(Report on Machinery, No. 25223 Port Cardiff)

No. ENGINE FORGINGS ~~OR CASTINGS~~.

I have to report that the Iron or Steel Forgings or Castings, as herein described, manufactured by Wolain & Co. & Co. of Stockton for the Engines No. — being constructed by — of — for the Ship No. —, being built by S.S. "Neptune" of — have been inspected by me as set forth below, and found to be, so far as can be seen, sound.

Forgings.

107
-10-04

Geo. A. Milner.
Middlesbrough.

CRANK SHAFT.

STRAIGHT SHAFTING.

THRUST SHAFT.

INTERMEDIATE SHAFTS.

PROPELLER SHAFT.

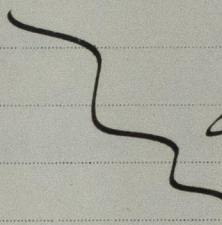
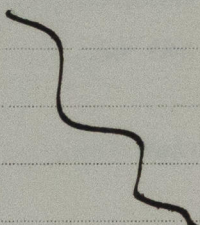
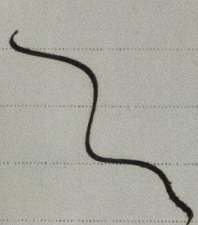

Scrap Iron
Forged
12" diam
Continuous liner
Forged & Finished
Oct 21st - 25th
1904

PARTICULARS OF TESTS APPLIED TO CASTINGS:—

sent to Cardiff

any chargeable) £ 1 : 1 : 0

be paid at MIDDLESBROUGH-ON-TEES

iron, state whether scrap or puddled iron. If of steel, state whether made on the Bessemer or the Siemens-Martin process.

LRF-PUN-CFF85-0105



© 2020

Lloyd's Register
Foundation