

Lloyd's Register of British and Foreign Shipping.

(Report on Vessel No. 209 Port BARRY.)

No. 6

SHIP FORGINGS OR CASTINGS.

I have to report that the undermentioned Iron ~~or Steel~~ Forgings ~~or Castings~~, manufactured by The Barry Craning Dock & Dry Dock Co. (Ltd) of Barry Dock.
for the Vessel No. 6, being built by The Barry Craning Dock & Dry Dock Co. (Ltd)
of Barry Dock. have been inspected by me as set forth below, and found
to be, so far as can be seen, Sound.

Mark on Forgings.

Lloyd's
No. 6
f. 6-1.

John R. Taylor.
Barry.

	STERN FRAME.	RUDDER FRAME.	STEM.
Material* - - -		<u>Scrap Iron</u>	
How made - - -		<u>Forged.</u>	
Dimensions - - -		<u>Head 3 1/2 dia, Rheel 2 dia</u>	
Progress on Inspection -		<u>Forged. Finished & Completed.</u>	
Dates when Inspected {		<u>July 7th 11th 16th & 21st 1891.</u>	

SKETCHES OF FRAMES SHEWING POSITION AND DESCRIPTION OF WELDS OF FORGINGS, OR PARTICULARS OF TESTS APPLIED TO CASTINGS.

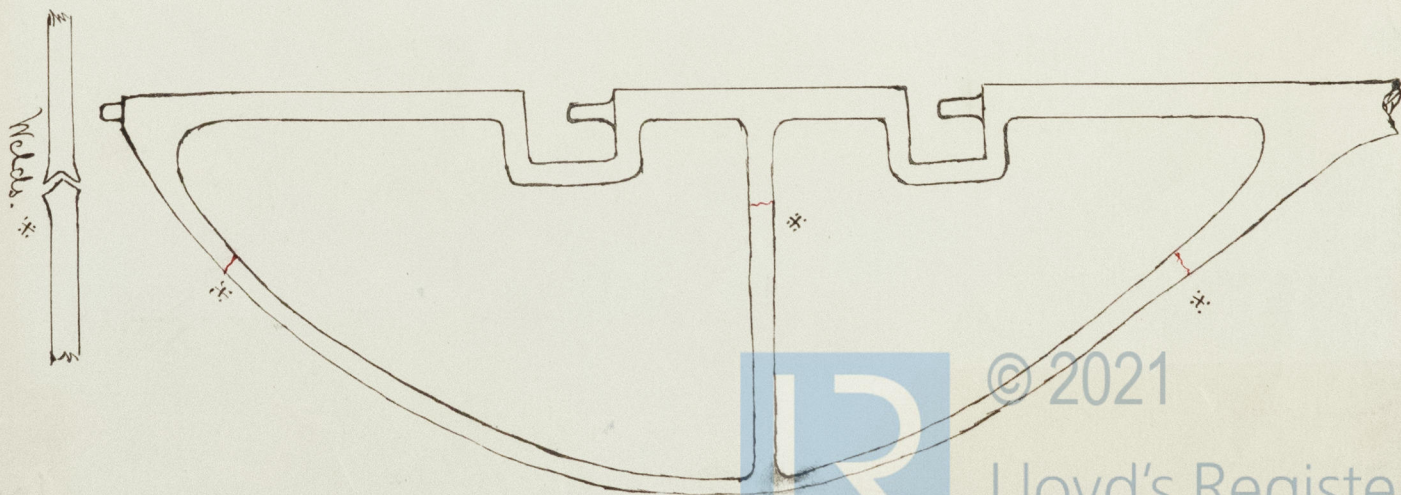

© 2021

Lloyd's Register
Foundation