

TRACING No 1024
JULY 17th 1896

24.7.96
27.1.97

Barrow Report No. 853.
S.S. "LUDDICK"



S.S. No 118

PROPOSED ALTERATION TO BOTTOM

SCALE $\frac{1}{4}$ " = 1 FOOT

NOTE: ALL OTHER PARTS OF VESSEL SAME AS PASSED FOR No 117 IN AUGUST 1894

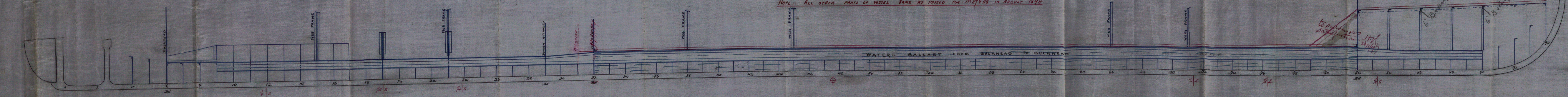

311 11.8.2

S.S. No 118

SCALE $\frac{1}{4}$ " = 1 FOOT

PART OF MIDSHIP SECTION SHOWING

PROPOSED SCANTLING FOR DOUBLE BOTTOM

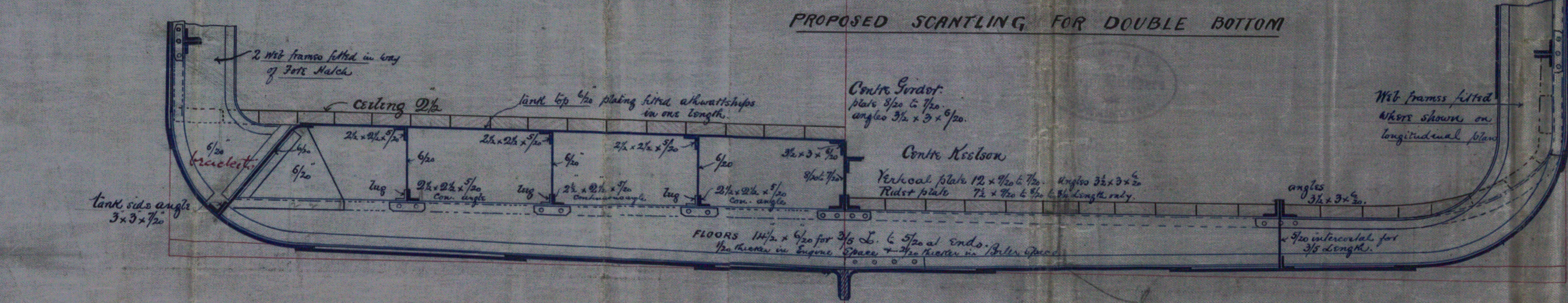

In E.R.B. Spec.

14.11.96
23/7/96

R. Williamson & Son

Proposed Arrangement
of Double Bottom for
No 118

BRW46-0074

DOUBLE BOTTOM

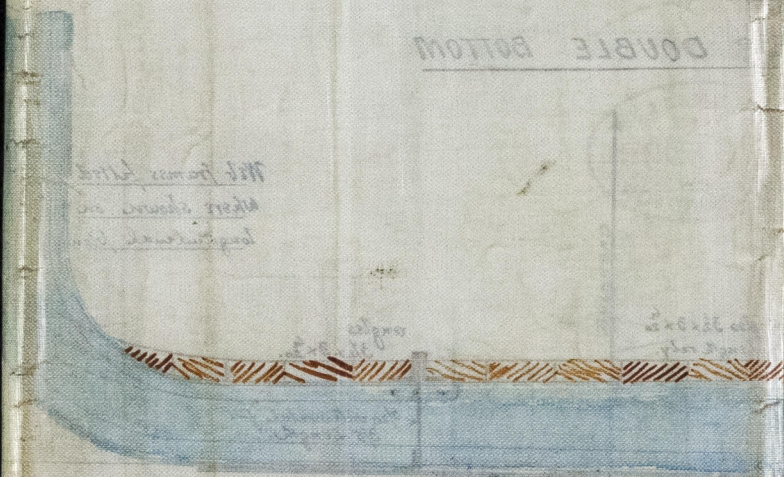

© 2021

Lloyd's Register
Foundation