

N^o 227-8-9.

312 BP. x 40' 0" x 26' 2" M.L.D.

MIDSHIP SECTION.

SCALE 1/2" INCH = ONE FOOT.

A. S. Blair Ross
Brw Rept. No 607

Continued tracing showing arrangement of Steel Plating

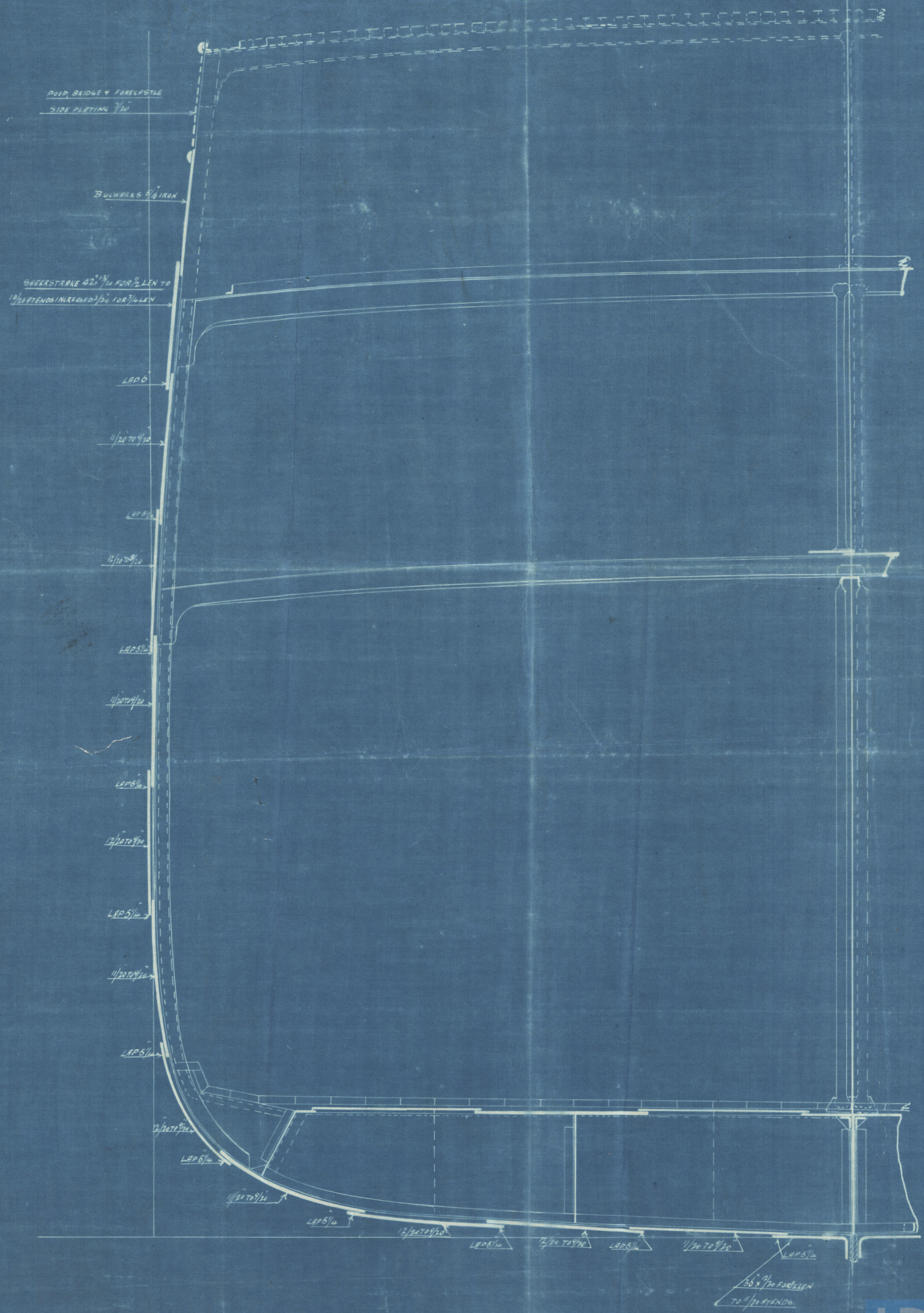

BRW43-0076



© 2021
Lloyd's Register
Foundation

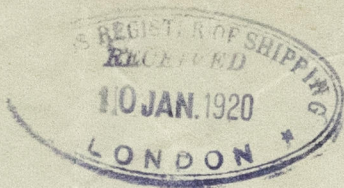

BRW 43-0076



© 2021

Lloyd's Register
Foundation

Survivors

to the Chief Ship

[Handwritten signature]

Referenced

Shipping
K OF QUEENSLAND
251 GEORGE STREET
2001 OCTOBER