

Ch. 22: 12.92

S.S. Nos 227-8 & 9.

312'-0" x 40'-0" x 26'-2" M.P.

BILGE AND BALLAST PIPING.

SCALE 1/8" = ONE FOOT.

TONNAGE UNDER DECK = 2400
RISE OF FLOOR = 10"

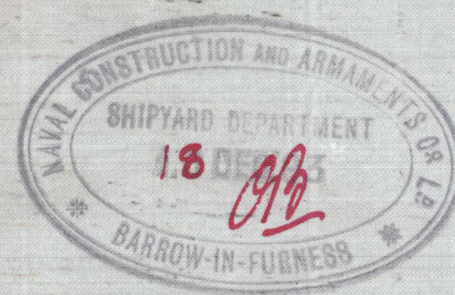

S.S. "Clan Ross"
Brw Rept No 607

Brw
20/12/93
Pm

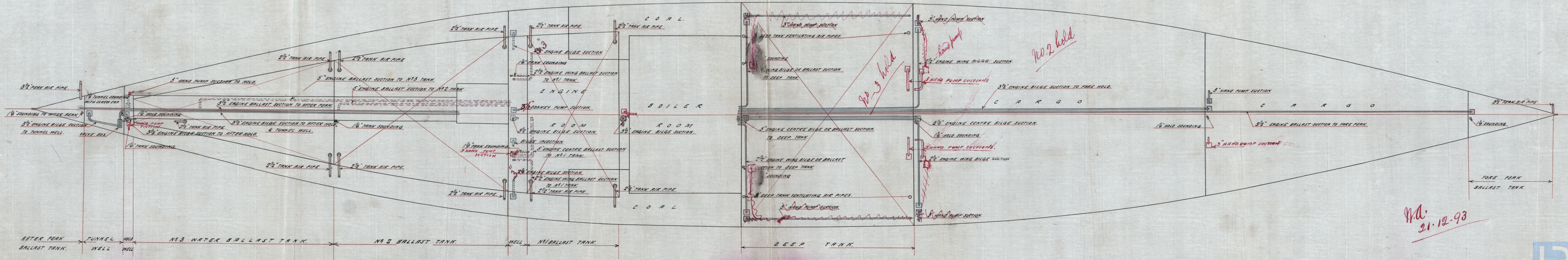
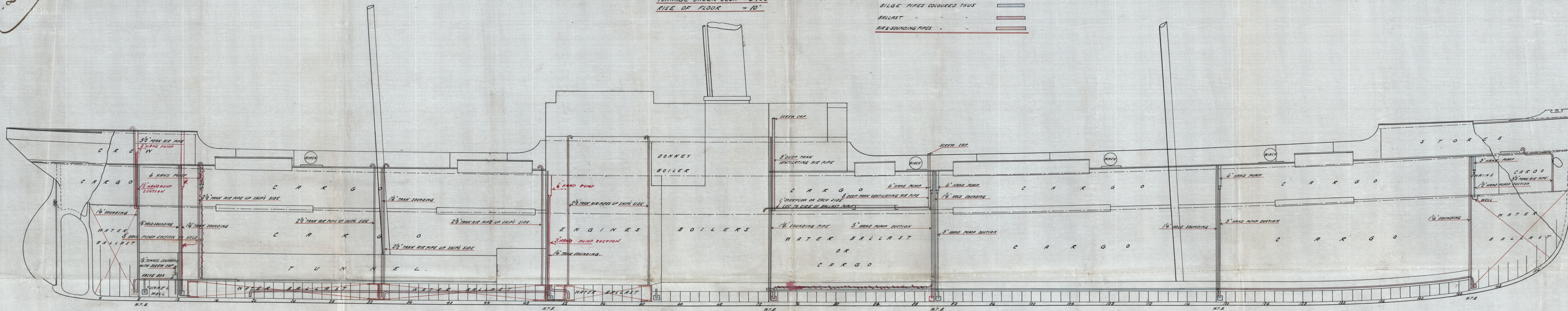

W.A.
21.12.93