

J. L. "Blam Ross"
Brue Rept N° 604.

19/12/93

— SCALE ONE INCH = ONE FOOT.

SECTION.

VERTICAL STIFFENERS $5'' \times 3\frac{1}{2}'' \times \frac{9}{16}''$.

$\frac{7}{16}''$ THICK.

$\frac{11}{16}''$ THICK.

$6\frac{1}{2}'' \times 4'' \times \frac{9}{16}''$ CONTINUOUS.

FOUNDATION PLATE $12'' \times \frac{11}{16}''$.

REV. BAR $3\frac{1}{2}'' \times 3\frac{1}{2}'' \times \frac{9}{16}''$.

CONTINUOUS FLOOR

$\frac{10}{16}''$ THICK.

8' LAP

FRAME $5'' \times 3\frac{1}{2}'' \times \frac{9}{16}''$.

3' 0" KEEL

PIECE.

ANGLE $6\frac{1}{2}'' \times 4'' \times \frac{9}{16}''$

TO CENTRE KEELSON.

29/2/93

17/11/41

W. J. G. Jones
17/11/41



No. 227-8 & 9

21.12.43



SKETCH SHOWING CONNECTION OF CENTRE KEEL TO FLOORS

IN DEEP TANK

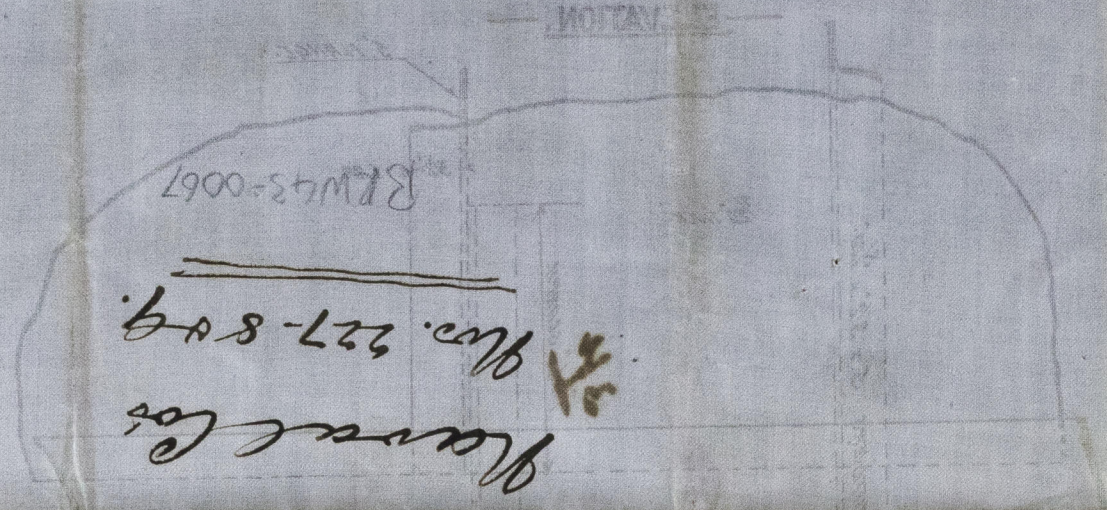

Plan of
No. 227-8 & 9

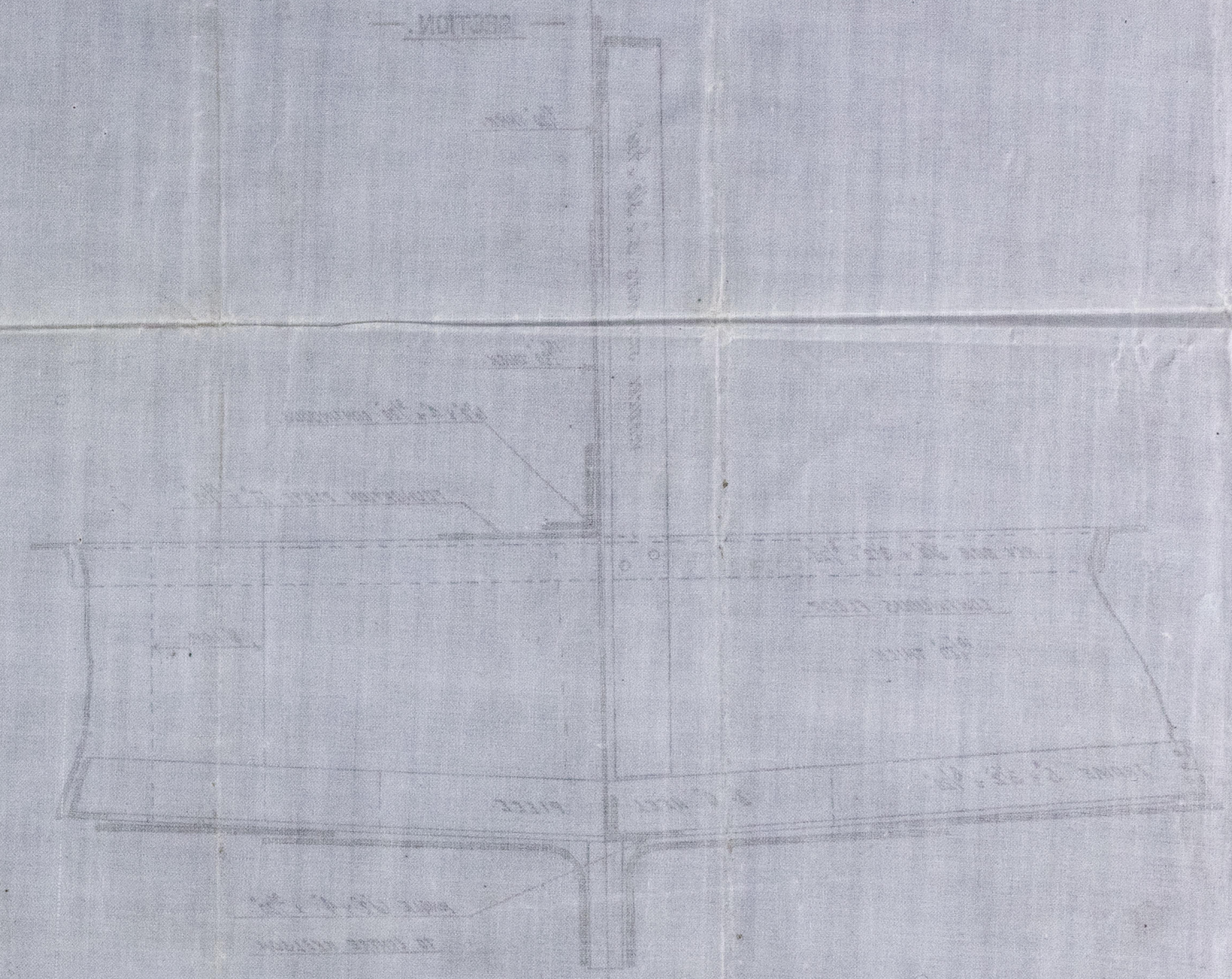

17/11/41

