

29.4.86.
6/9/86.
15.1.87

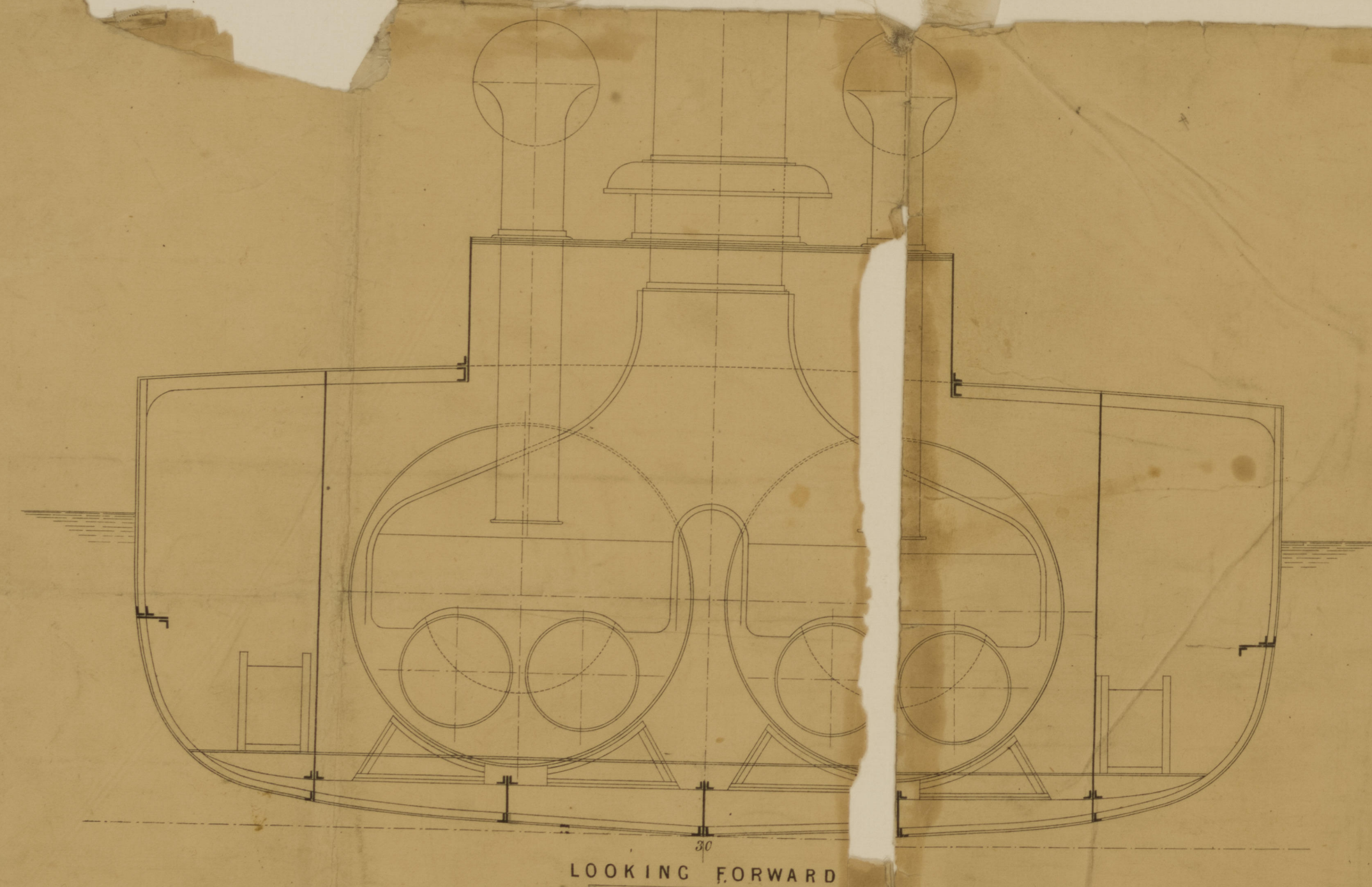
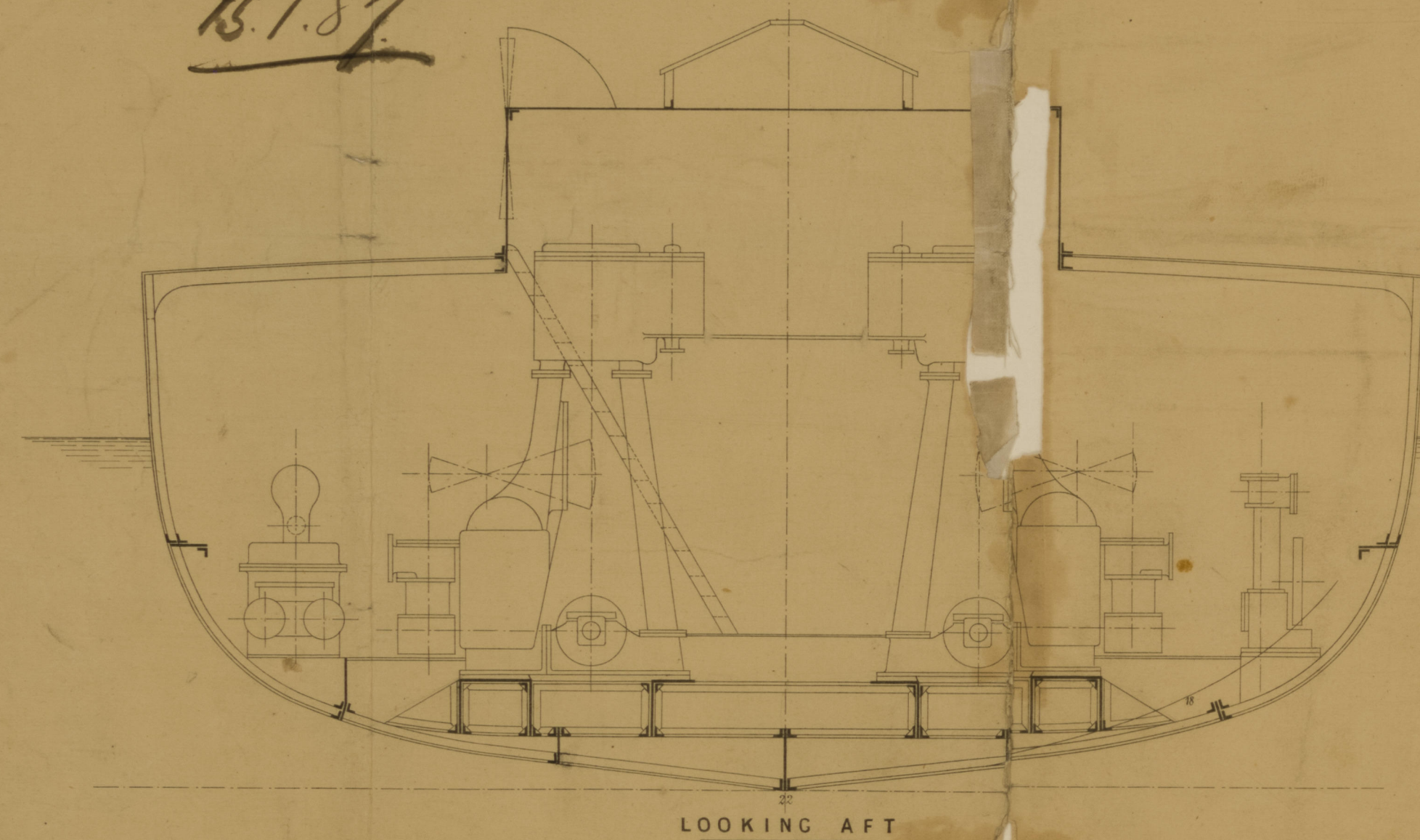

Barrow¹⁹ No 143

- Panow. Ship B. Ding Camp is 132.

J. S. Bazelgette

Barnow report 143

LLOYDS NUMERALS	
1/2 GIRTH	31.5
1/2 BREADTH	19.0
DEPTH	15.3
DOUBLE RISE OF SHEET	2
	GG-0
	x 229
	1514

STRUCTURAL PARTS TO BE STEEL

SCALE $\frac{1}{4}$ " = 1 FOOT



- | | | | |
|---|---------------|-------------|---------------|
| 2 | LOWER ANCHORS | 12 CWT EACH | EX STEER |
| 1 | KEDGE | 2 | |
| 1 | FATHOMS | 12 | CABLE |
| 4 | | 12 | STREAM CHAIN |
| 9 | | 62 | TOWING HAWSER |

SECTIONS OF
PROPOSED-SEWAGE SLUDGE BOAT

SCALE $\frac{1}{4}$ " = 1 FOOT.

1886.

SECTION THRO' CENTRE OF CABINS
(LOOKING AFT)

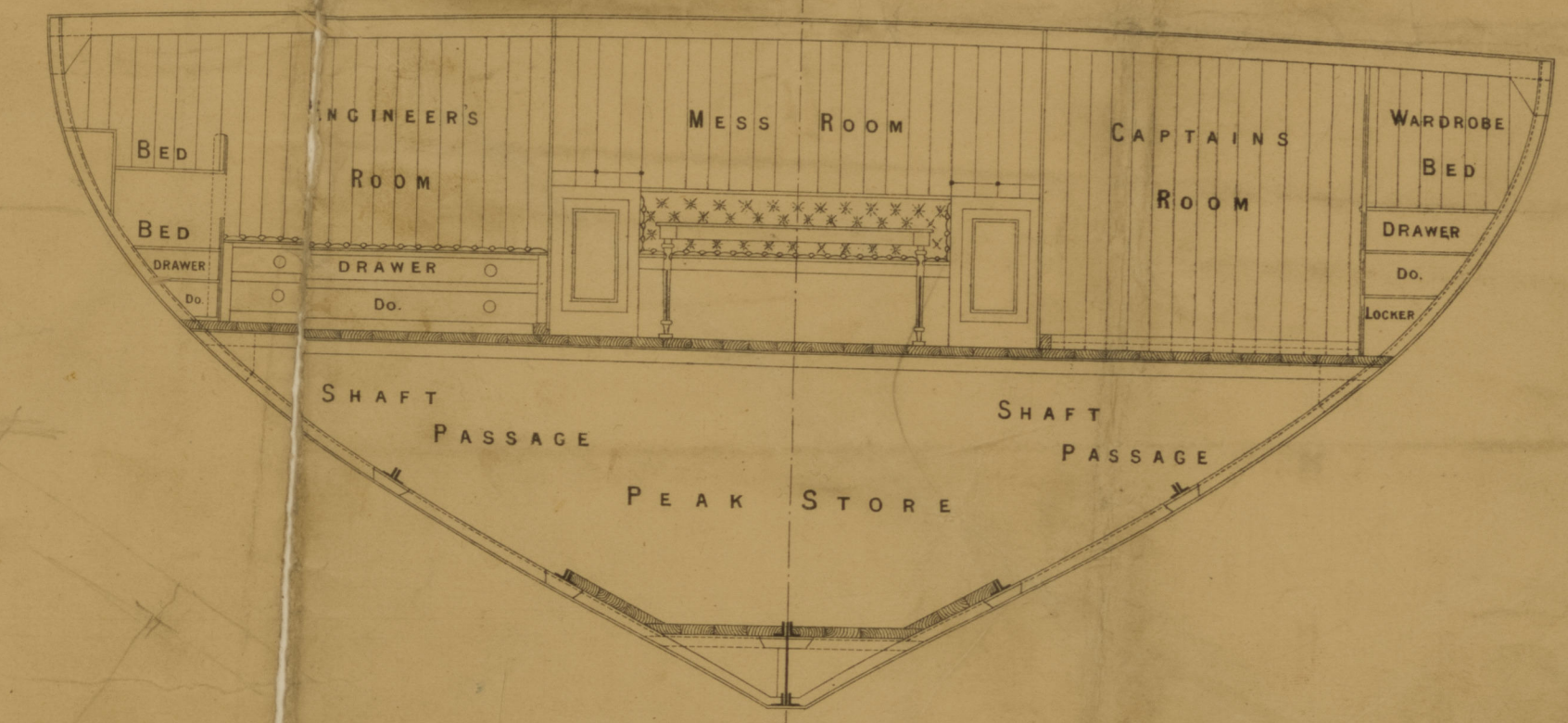

SECTION THRO' BALLAST TANK
AT 109 FRAME

LOOKING FORWARD

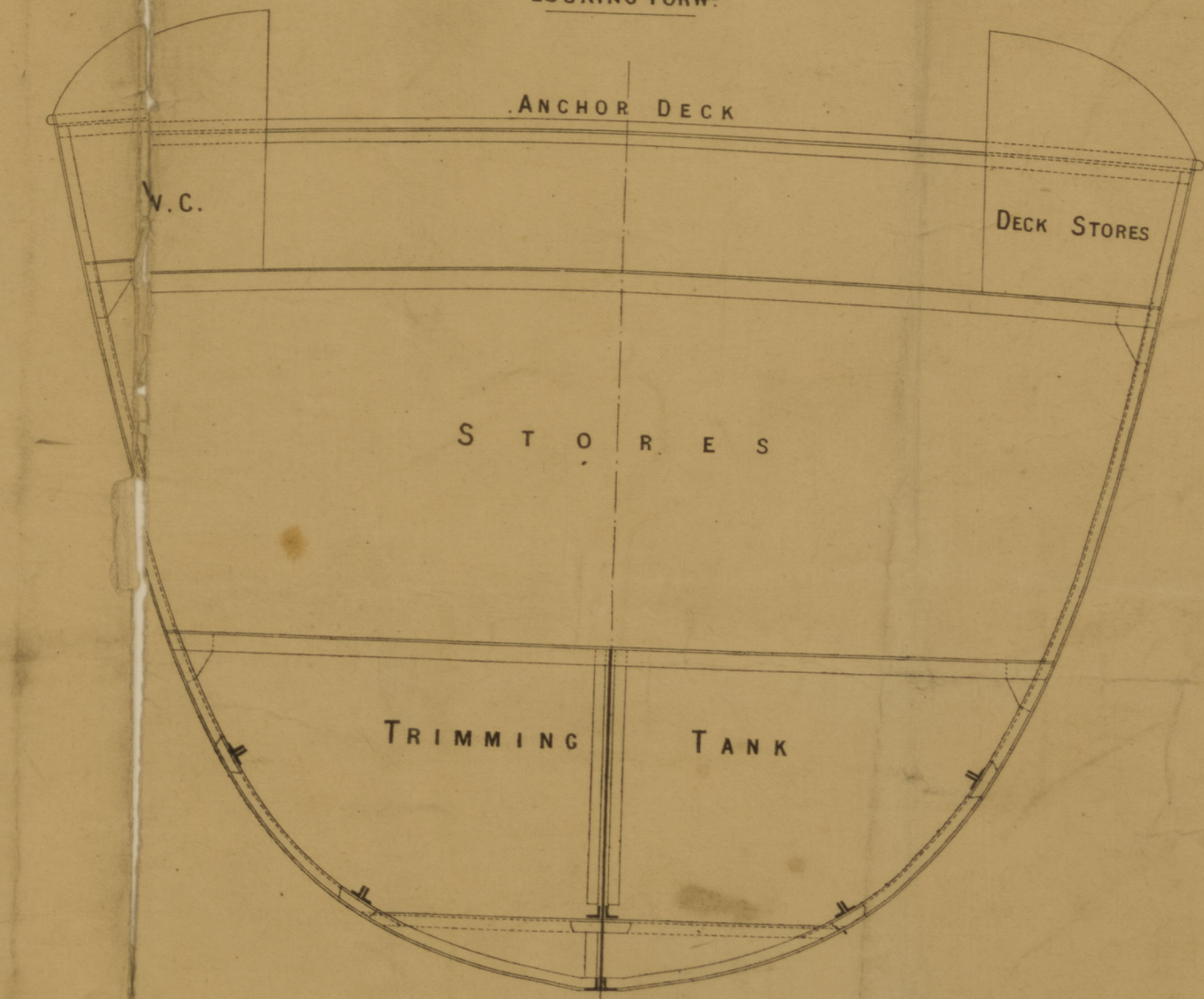

Barnow 143

Bazalgette
to section



© 2021

Lloyd's Register
Foundation