

Bristol Chain & Anchor Testing Company Limited

PROVING HOUSE,

No. in Register

2

FOR TESTING ANCHORS, CHAIN CABLES &C.

Marsh Street, Bristol

October 24 1865.

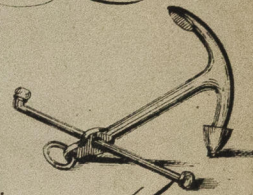

No. 41

This is to Certify that the Old Common ~~Iron~~ Anchor described herein has been proved at the above works to the Admiralty test, and has subsequently been examined, weighed, and marked "B. 65. B.T.C. ^{3.} 41 B.  T."

Witness, my hand

SUPERINTENDENT

Weight of Anchor	6-2-19 $\frac{1}{2}$ lbs	Length of Shank	6-11	Description	Old Common
Stock	8-1-15 lbs	Length of Arm	2-4 $\frac{3}{8}$	Mark	B-65 B.T.C-41 B & T
Proof Strain applied	1-2-24	Diameter of Trent	5 $\frac{1}{2}$	Deflection	$\frac{1}{16}$ in
Makers Name	8.94 Unknown	Intended for Ship	Juniper		
Per	Mt Geo				

Lloyd's Register
Foundation

B1074-288

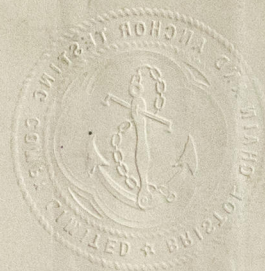

Conditions on which this certificate is issued.

Should the Anchor described herein be lost or destroyed, this Certificate is to be returned to the Bristol Chain & Anchor Testing Company Limited for the purpose of being cancelled



© 2019

Lloyd's Register
Foundation