

27.10.02
9.1.03

Proposed alterations to
Hatchways

S.S. "Maplemon"

Plan showing proposed increase in length of Two Cargo Hatchways

and proposed "Well" Aft

Scale to one foot

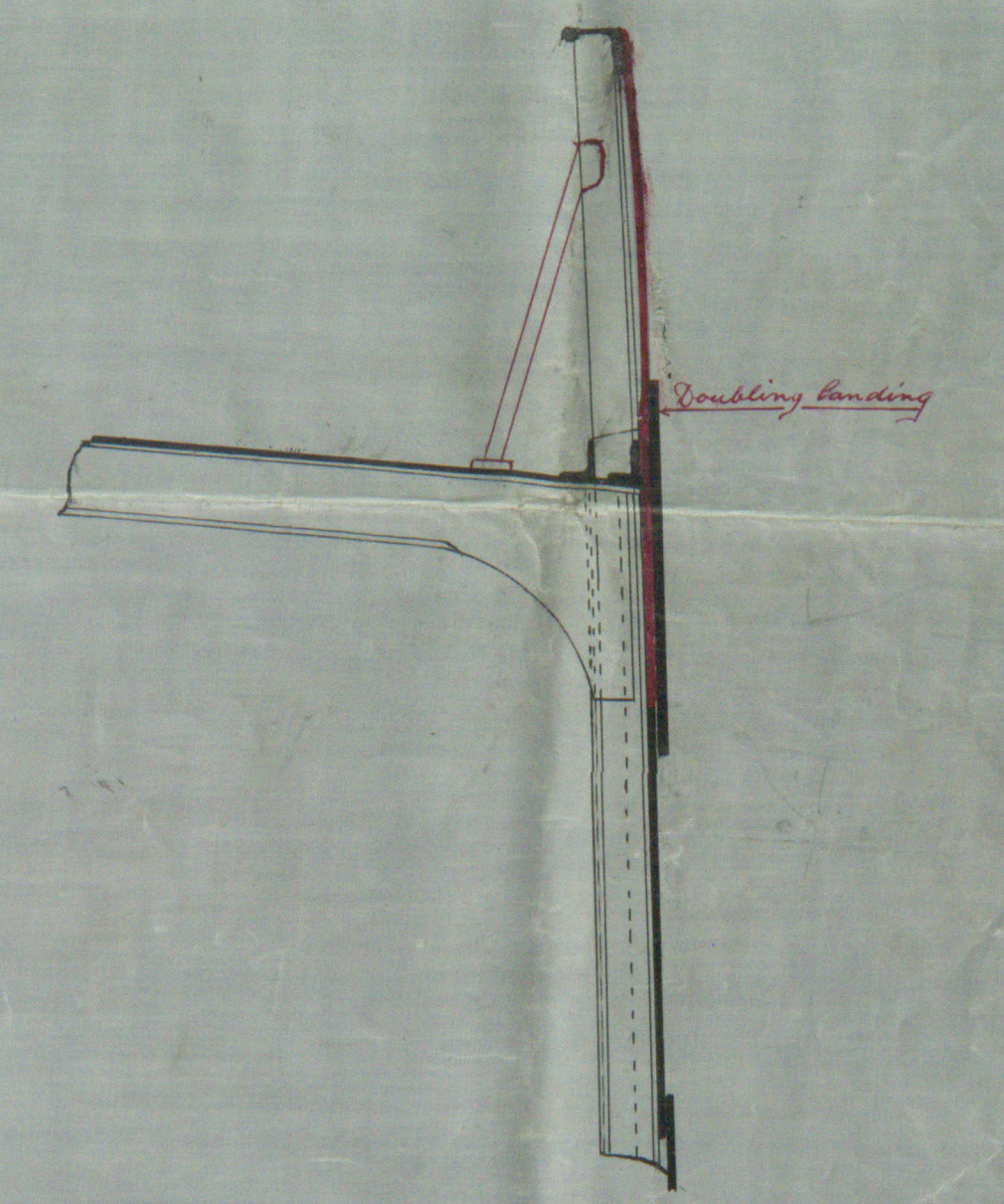
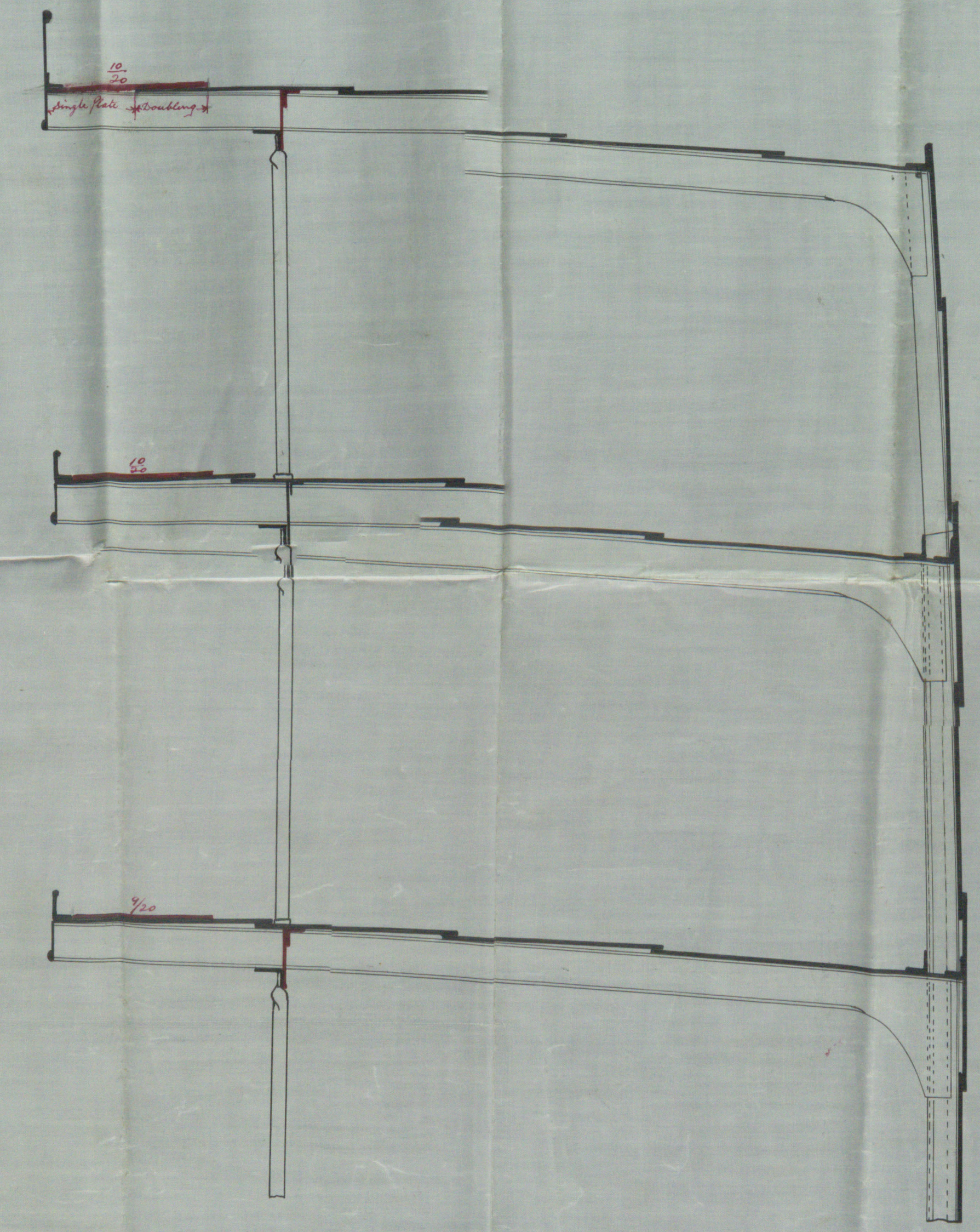
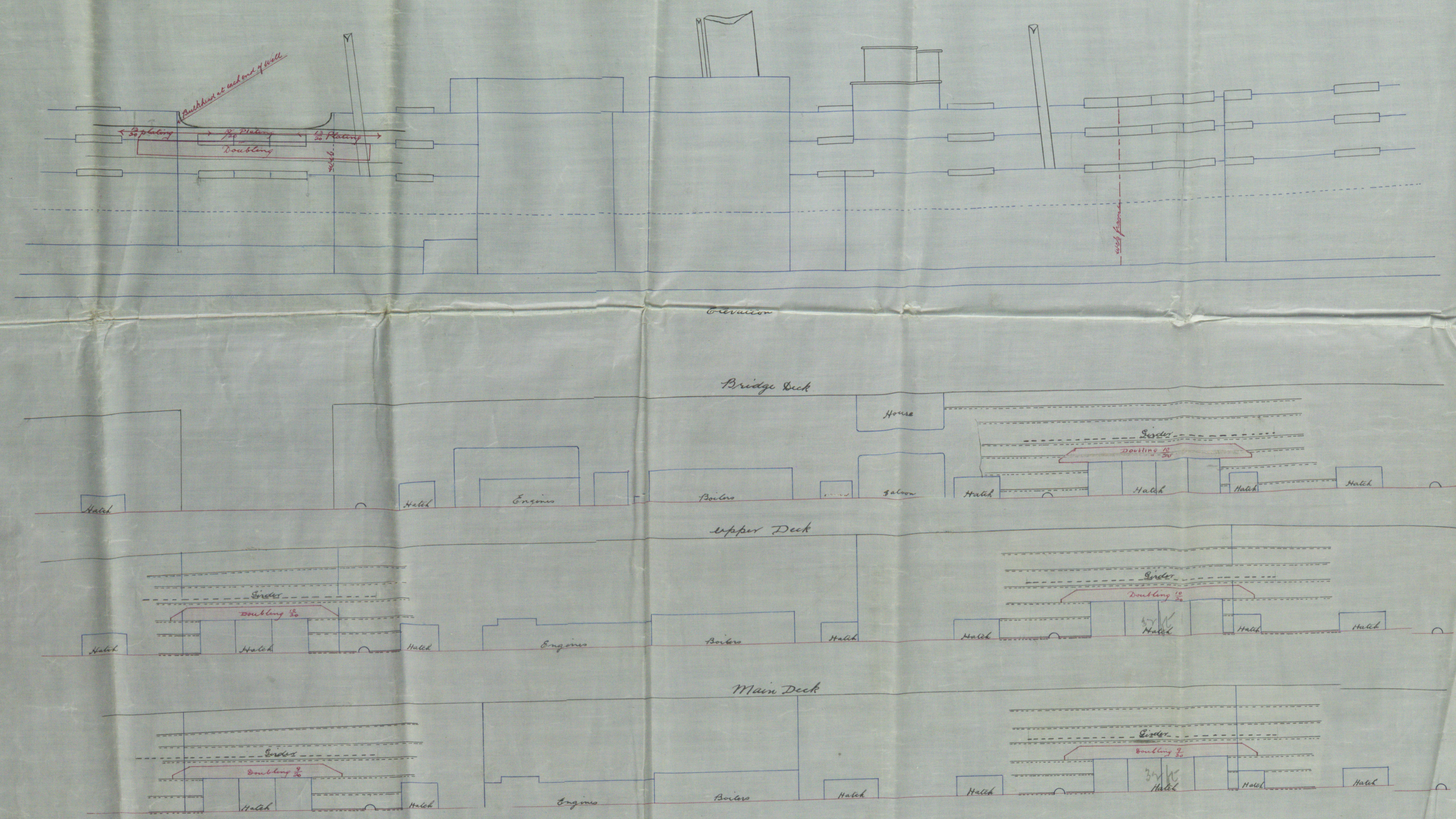

Section Thro' Aft Bulwark
Scale 1/2 inch = one ft.

Section 1/2 Scale Thro' Hatches

27.10.02

Messrs Workman Clark & Co

Proposed alterations to
S.S. Maplemore,

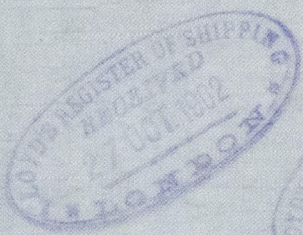

Ship to be built to order

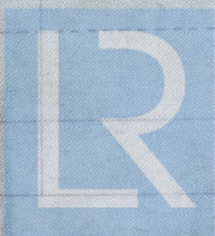
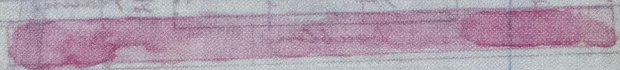

© 2019

Lloyd's Register
Foundation