

30/10/00
 25/10/00

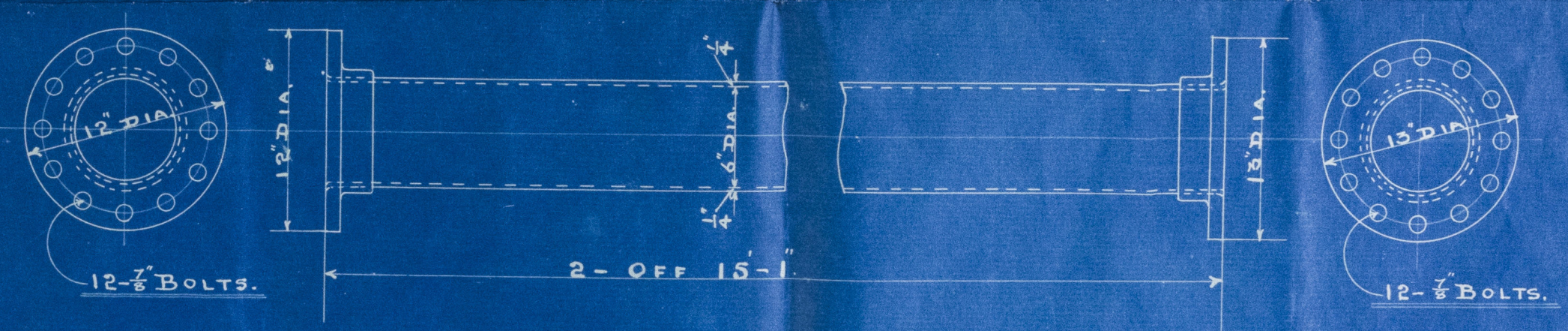
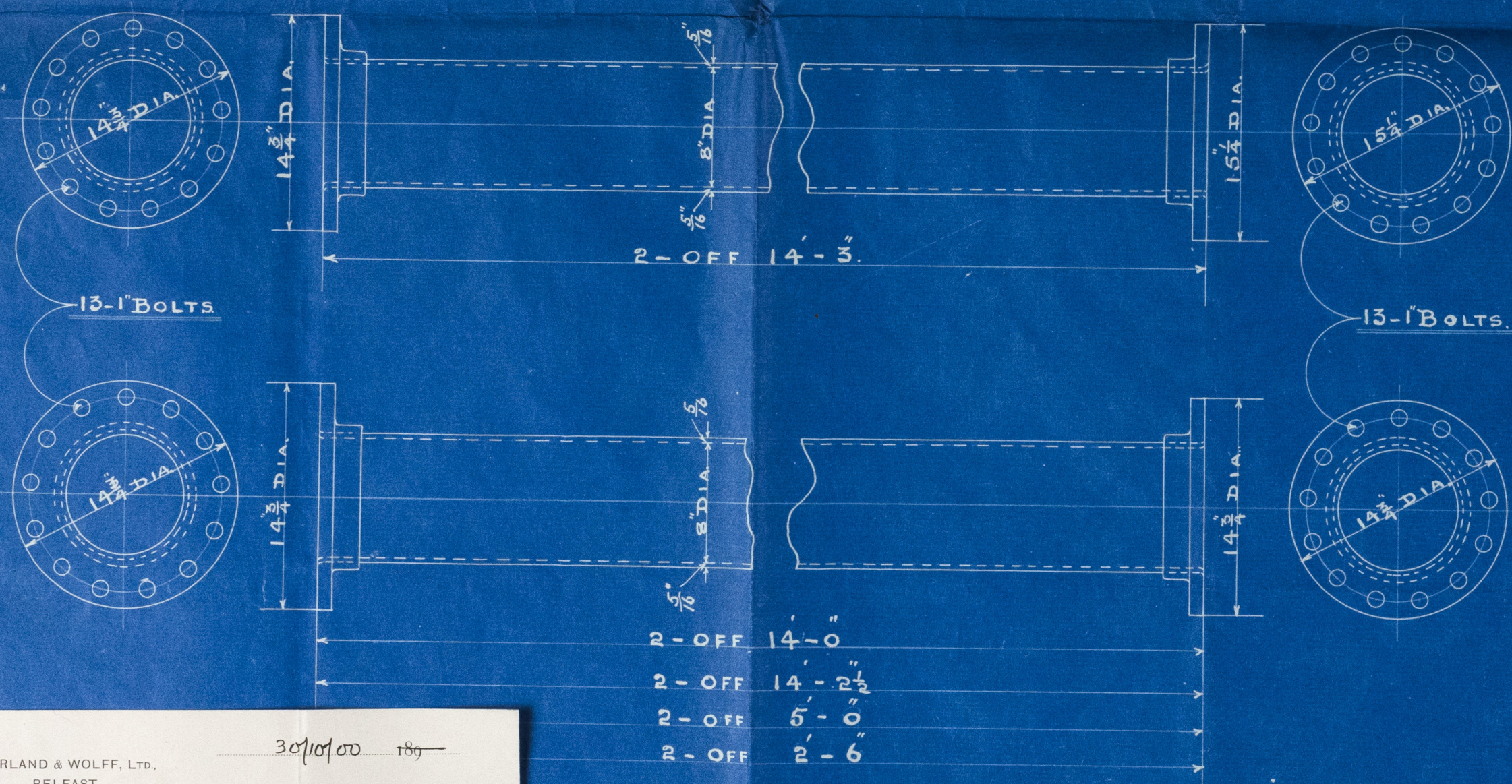
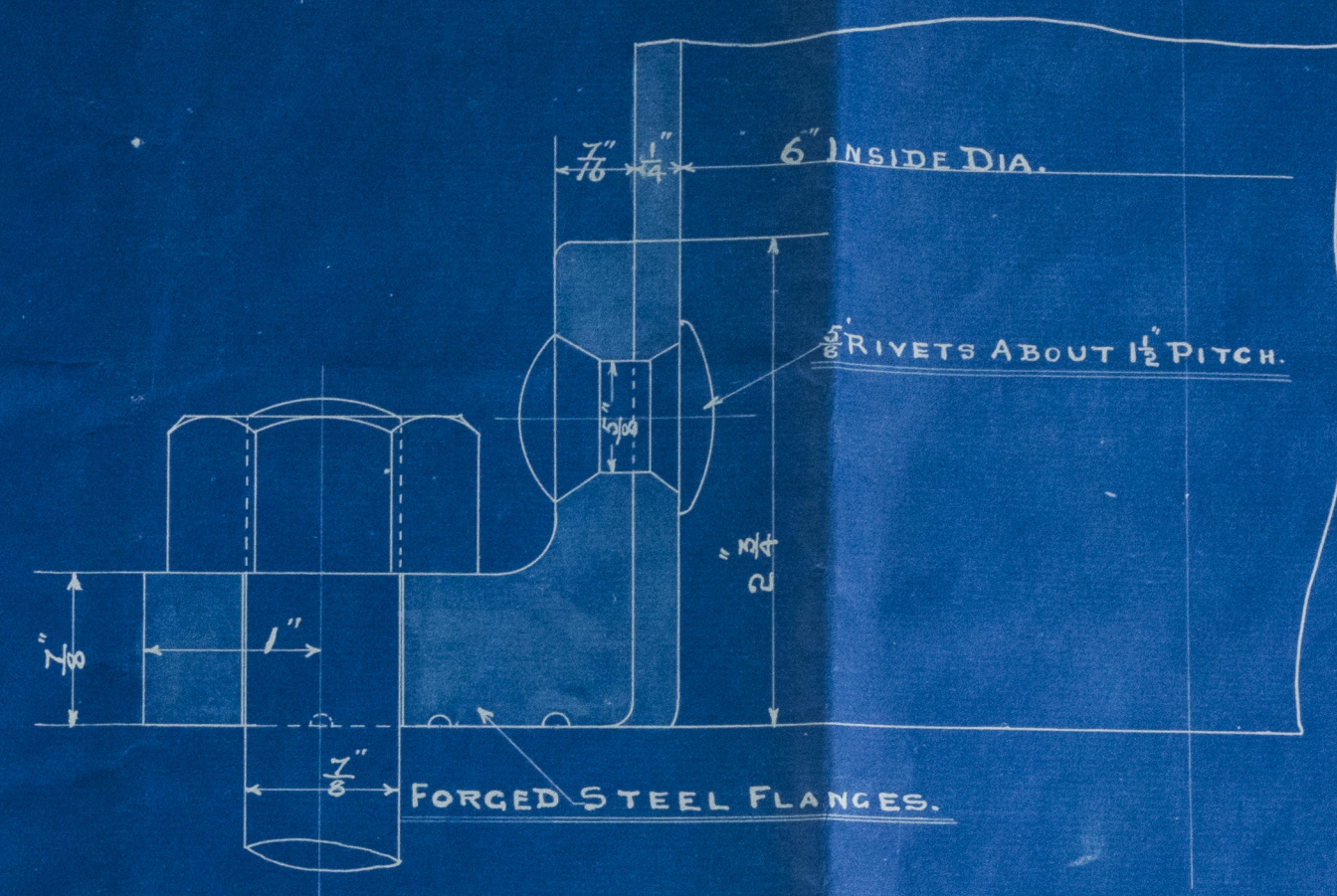
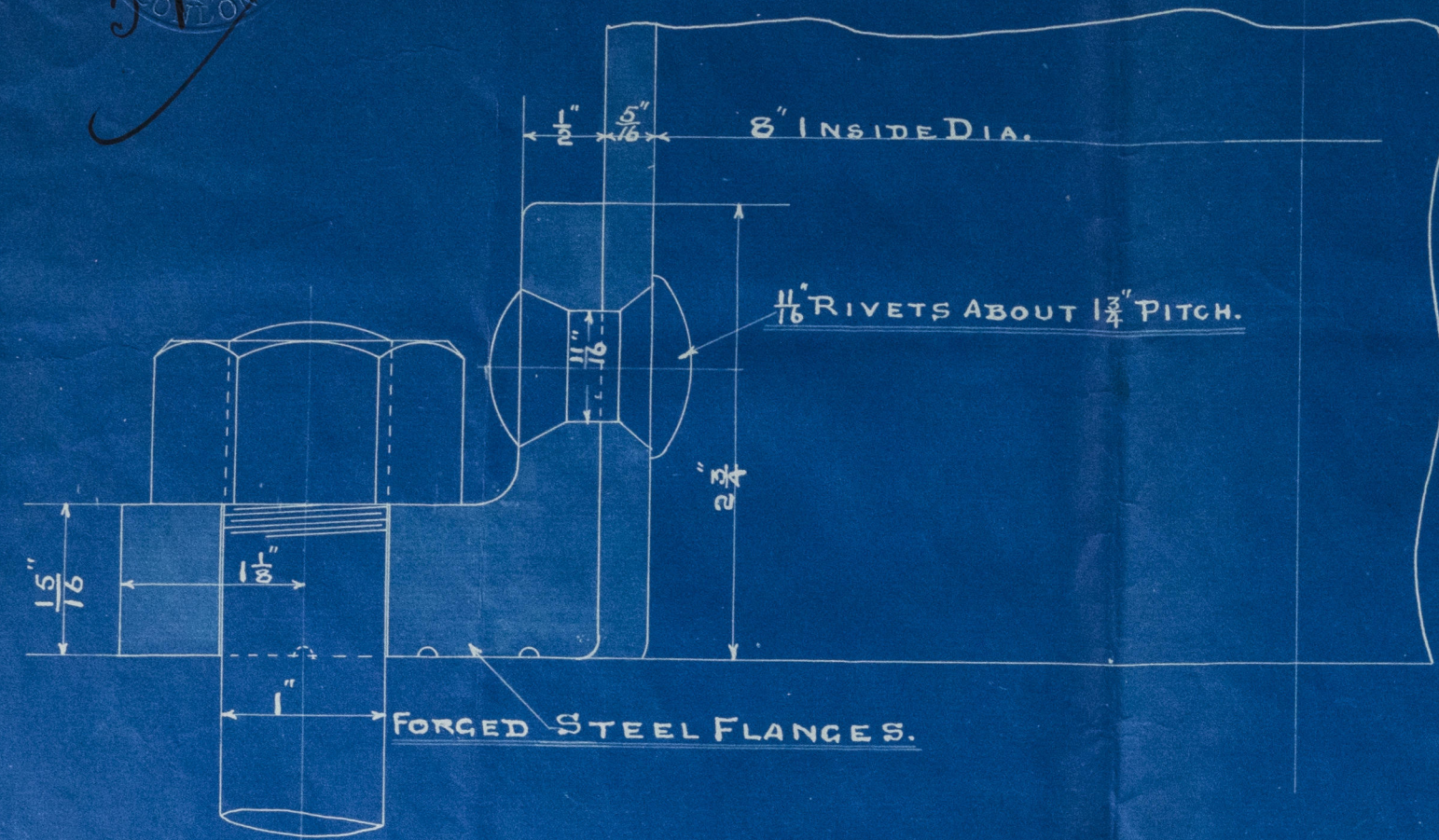

HARLAND & WOLFF, LTD.
 BELFAST.
 30/10/00
 THIS ENCLOSURE IS TO BE SENT TO
 Messrs The Surveyors to Lloyd's Register.
 Belfast

SOLID DRAWN STEEL STEAM PIPES - S.S. "PHILADELPHIA."
 WORKING PRESSURE 206 LBS PER SQ. INCH - TEST PRESSURE 618 LBS PER SQ. INCH.
 UNDER SURVEY OF BOARD OF TRADE, & LLOYD'S.

ALL FLANGES TO BE FACED, TURNED ON EDGE & DRILLED, TEMPLITS SUPPLIED BY H. & W.

J.G.
 28/7/1900

PIPES MADE BY THE BRITISH MANNESMAN TUBE CO.
 LANDORE - SOUTH WALES.

25/10/00
 28/7/1900
 RMB
 14/00
 Belfast
 LLOYD'S REGISTER
 SURVEYORS & ENGINEERS

Belfast
Y.S.S. Philadelphia en Paris
Main Steam pipes



© 2019

Lloyd's Register
Foundation

BEL 71-098

WYNDRE - SOUTH WALES.