



21.4.99

Proposed stiffening of After Peak & Bulkhead.

No 45 S.S.

Scale  $\frac{1}{4}$ " = one foot.

Section at No 5 Frame.

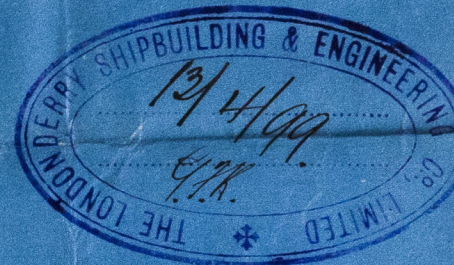
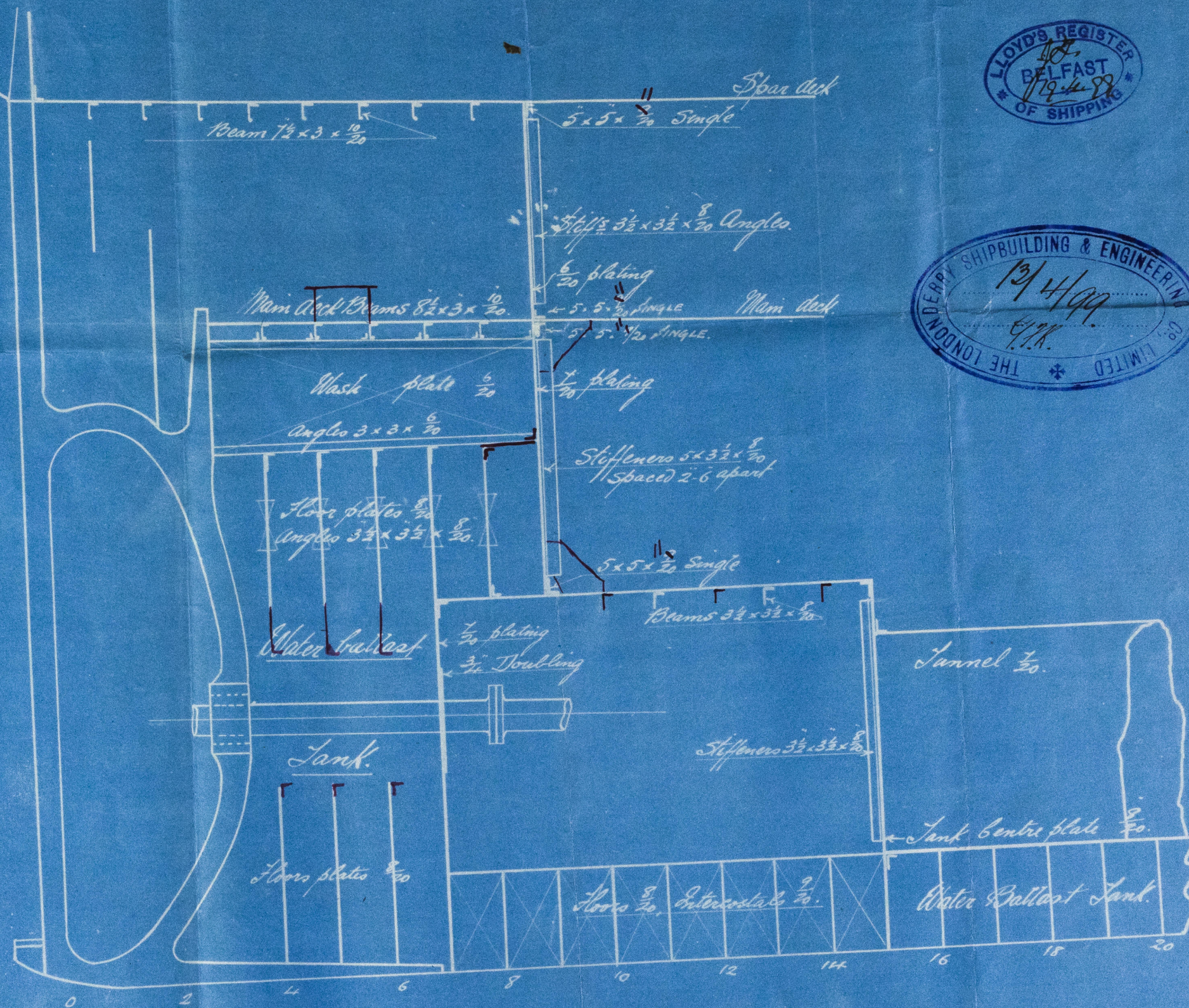
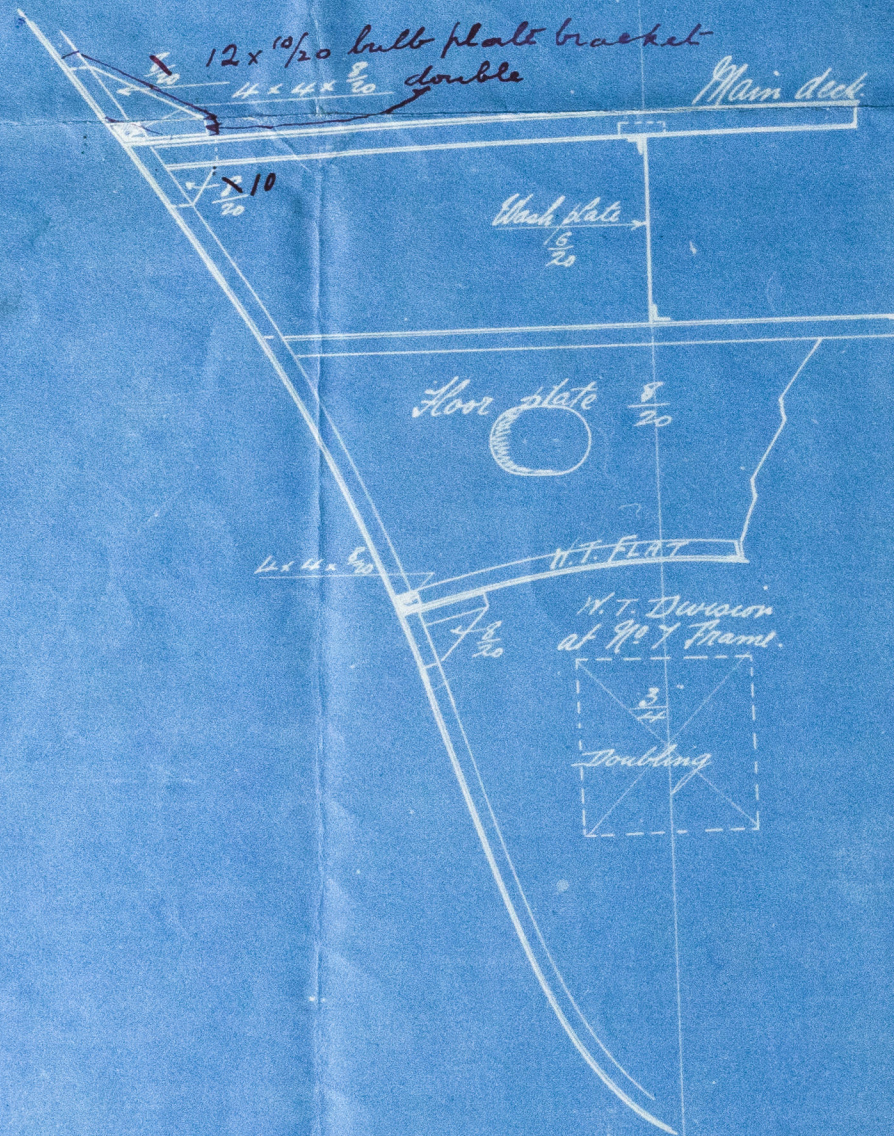

21.4.99



© 2019

Lloyd's Register Foundation



Belfast  
Londonderry S. & E. Co.  
S. S. No. 45

After Peak tank

J. J. "MARTE"

Report No. 5114

BEL70-0075



© 2019

Lloyd's Register  
Foundation