

Belfast
Report No. 4816
Messrs Harland &

Wolff's 481.6 X 52.0 X 35.6

No. 319

Midship Section
s.s. "Winifreda"

BEL 68-0058



© 2019

Lloyd's Register
Foundation

9. 11. 96

MIDSHIP SECTION

STEEL S.S 481.6 x 52.0, 35' ⁶/₁₆ KEEL TO BEAMS

Nº 319

EMAS " *S. S. Winifreda*

TO CLASS 100 A. 1 AT LLOYDS

THREE DECK RULE

SCALE $\frac{1}{2}$ INCH = ONE FOOT.

NUMERALS

53.66 + 26.00 = 79.66 ~~79.66~~ 7 = 110.00 FRAMING NO.

10.44 + 179.5 = 190.94 ~~190.94~~ 190.94 PLATING

11.44 + 179.5 = 190.94 ~~190.94~~ 190.94 EQUIPMENT

13.4 ~~13.4~~ DEPTHS TO UPPER DECK.

14.3 ~~14.3~~ - MIDDLE.

19.22 BREASTIN & LENGTH.

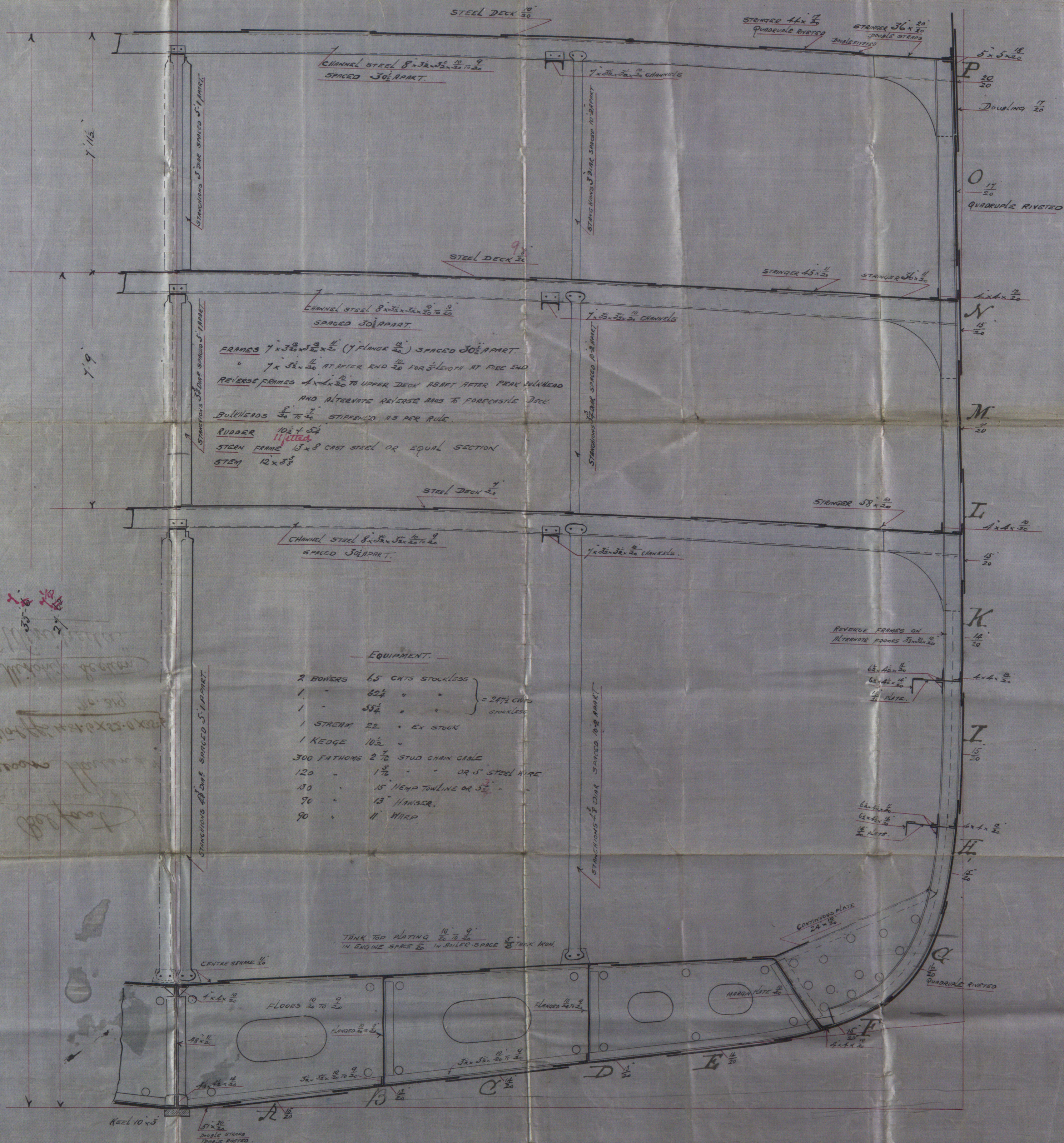

J.F.
9/11/96

T. 11. 96