

— MIDSHIP SECTION

STEEL S.S. 452'-0" x 52'-0" x 34'-6" (KEEL TO BEAMS)

— № 314

TO CLASS 100 A1. AT LLOYDS. THREE D<sup>S</sup> RULE

POOP BRIDGE & FORECASTLE

SCALE  $\frac{1}{2}$  INCH = ONE FOOT

# NUMERALS

$$26.0 + 34.54 + 55.46 + 7.0 = 109.50 = \text{FRAMING No}$$

$$109.50 \times 450/16 = 49.44 = \text{PLATING No}$$

$$116.50 \times 450/16 + 3846 = 56.438 = \text{EQUIPMENT No}$$

## PROPORTIONS

8.6 BREADTHS, 12.8 DEPTHS TO UPPER U 16.4 DEPTHS TO MIDDLE D

Derbyshire

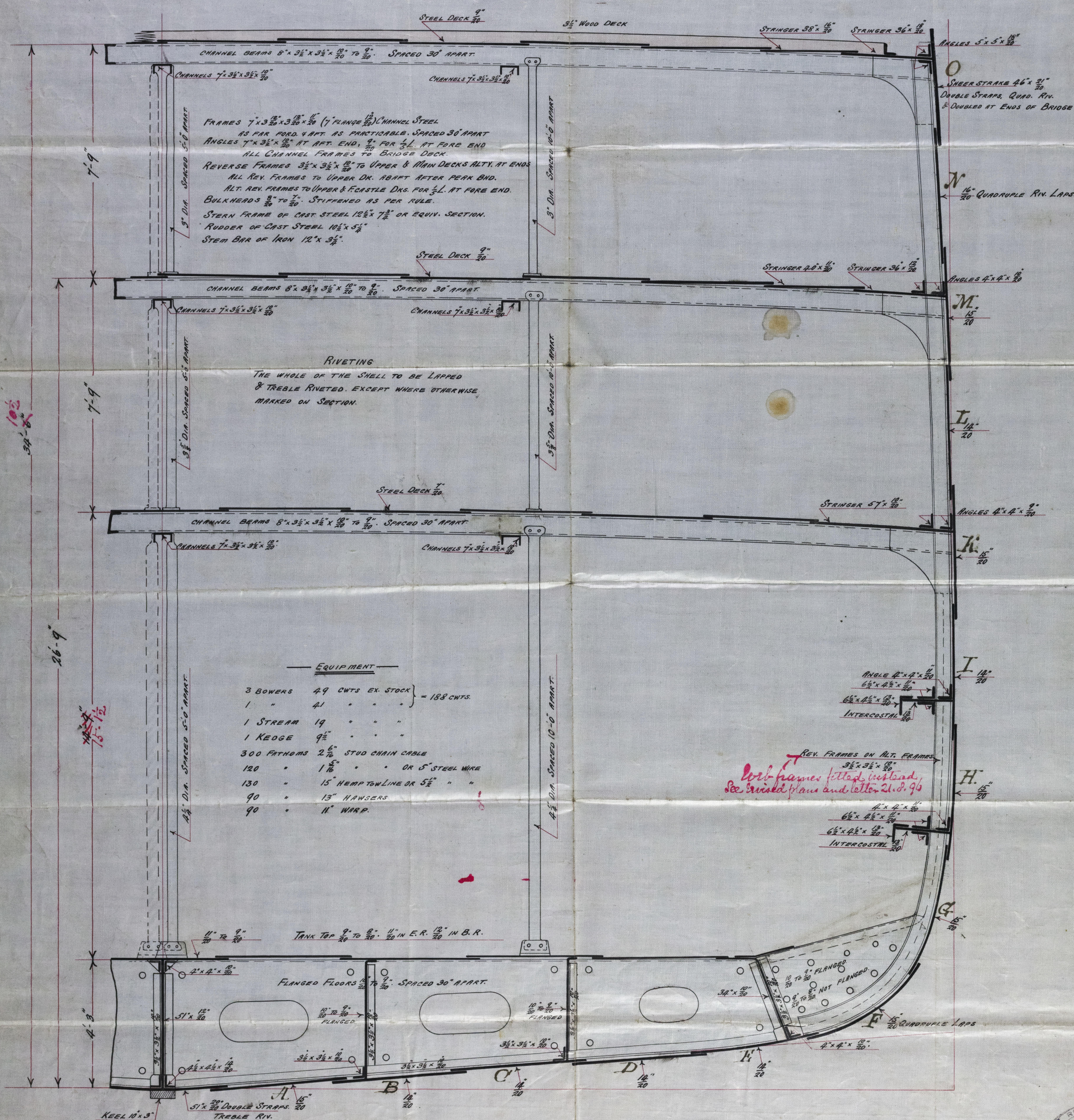
[illegible]

REV. FRAMES ON ALT. FRAM  
 $3\frac{1}{2} \times 3\frac{1}{2} \times \frac{19}{20}$   
 web frames fitted instead,  
 See revised plans and letter 21. S. 96

5/8/96



BE167-0165

Belfast  
"Derbyshire"  
Messrs Harland

& Wolffs. No. 3/4

S.S. "Derbyshire"  
Midship Section

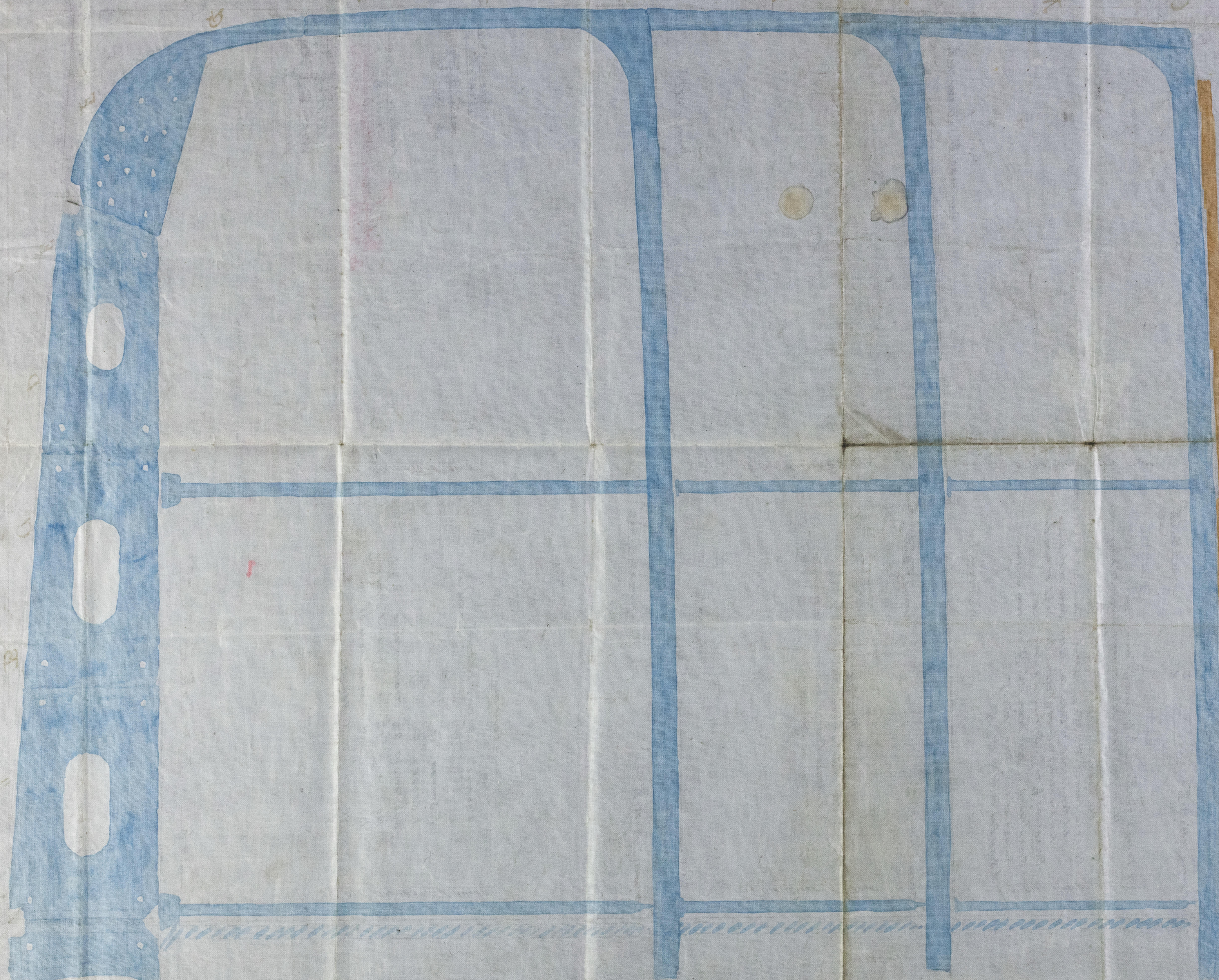
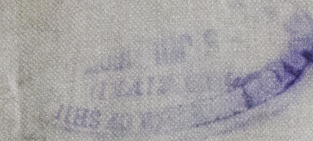
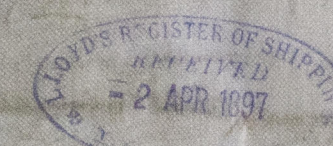
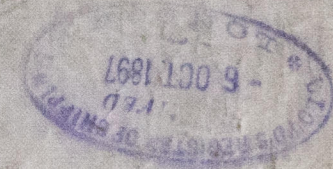
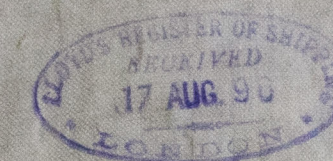

© 2019

Lloyd's Register  
Foundation