

7.4.96

Plan showing Stiffening of Bulkheads &c forming Deep Tank in  
 No. 134. T.S.S.  
 Scale: 1/4 inch = one foot.

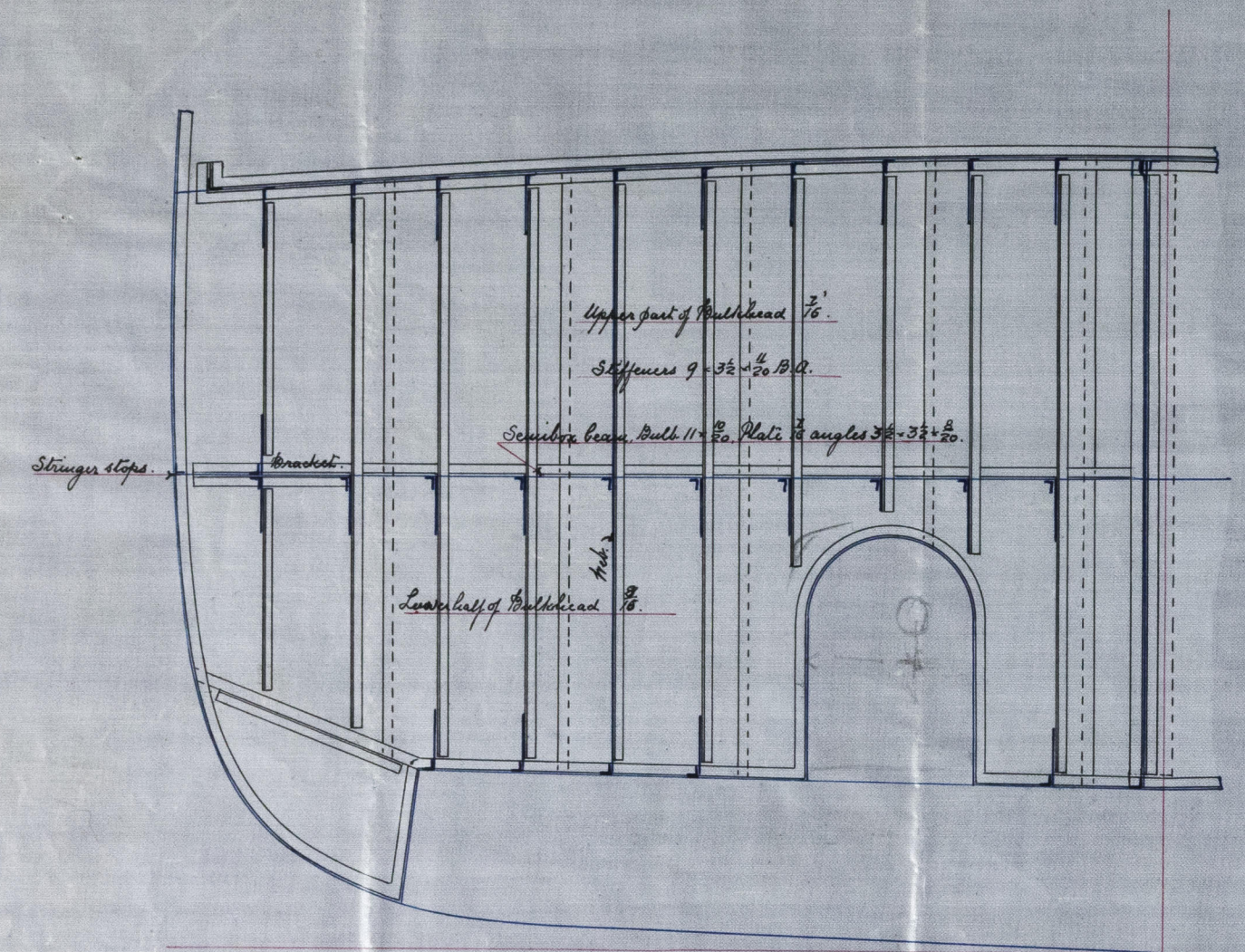

No. 52 Bulkhead looking Aft.

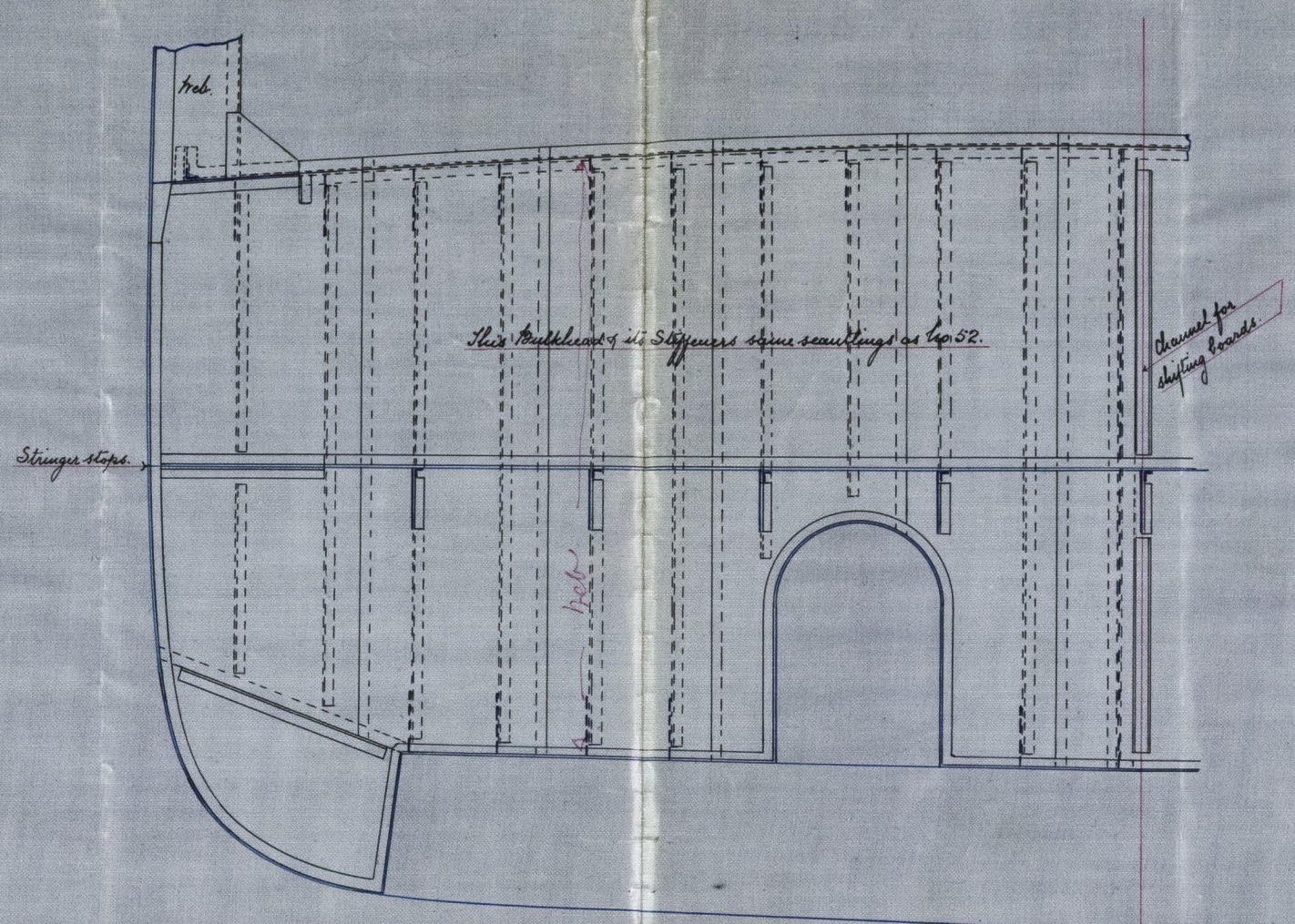

No. 62 Bulkhead looking Aft.

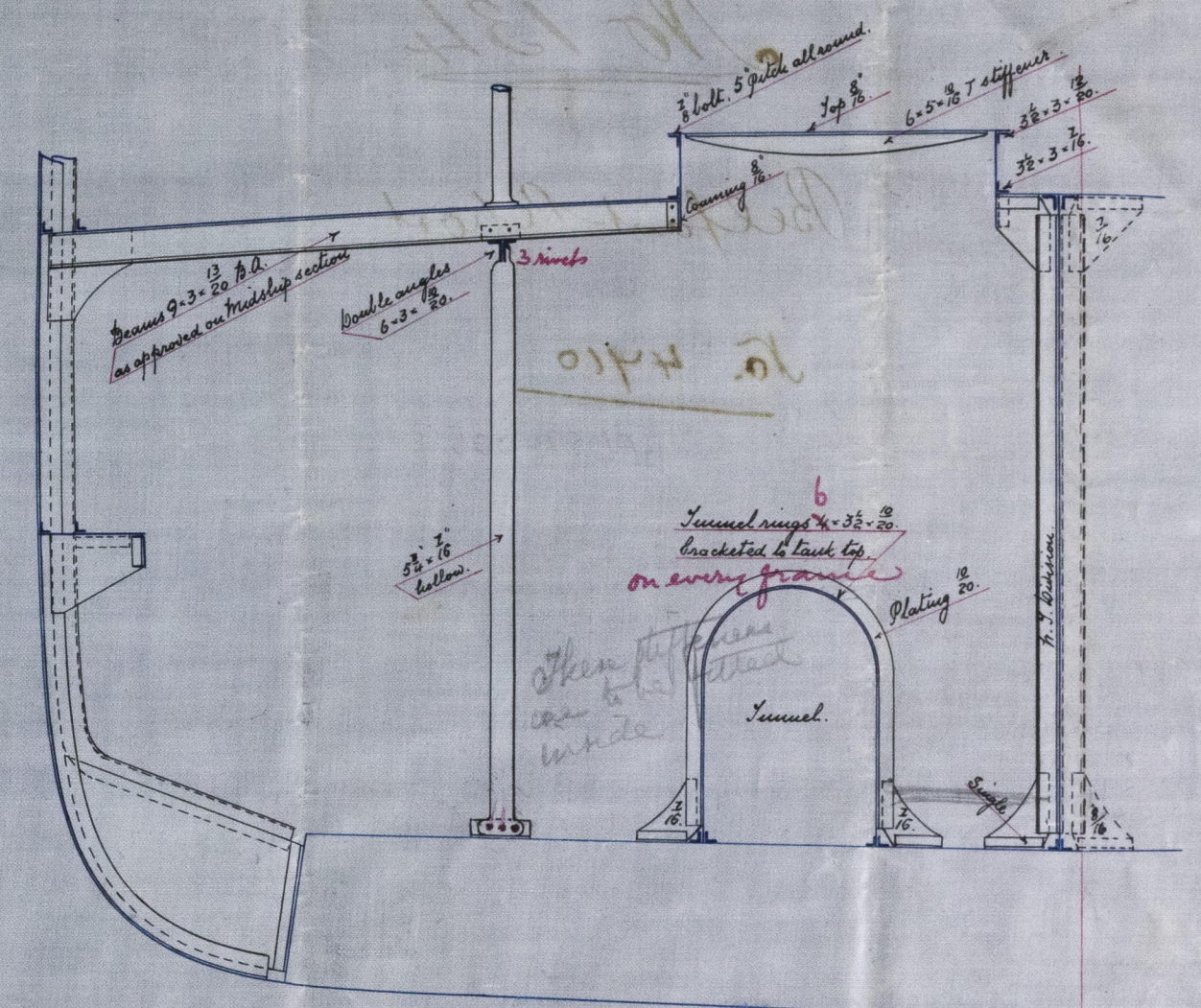

Athwartship Section.

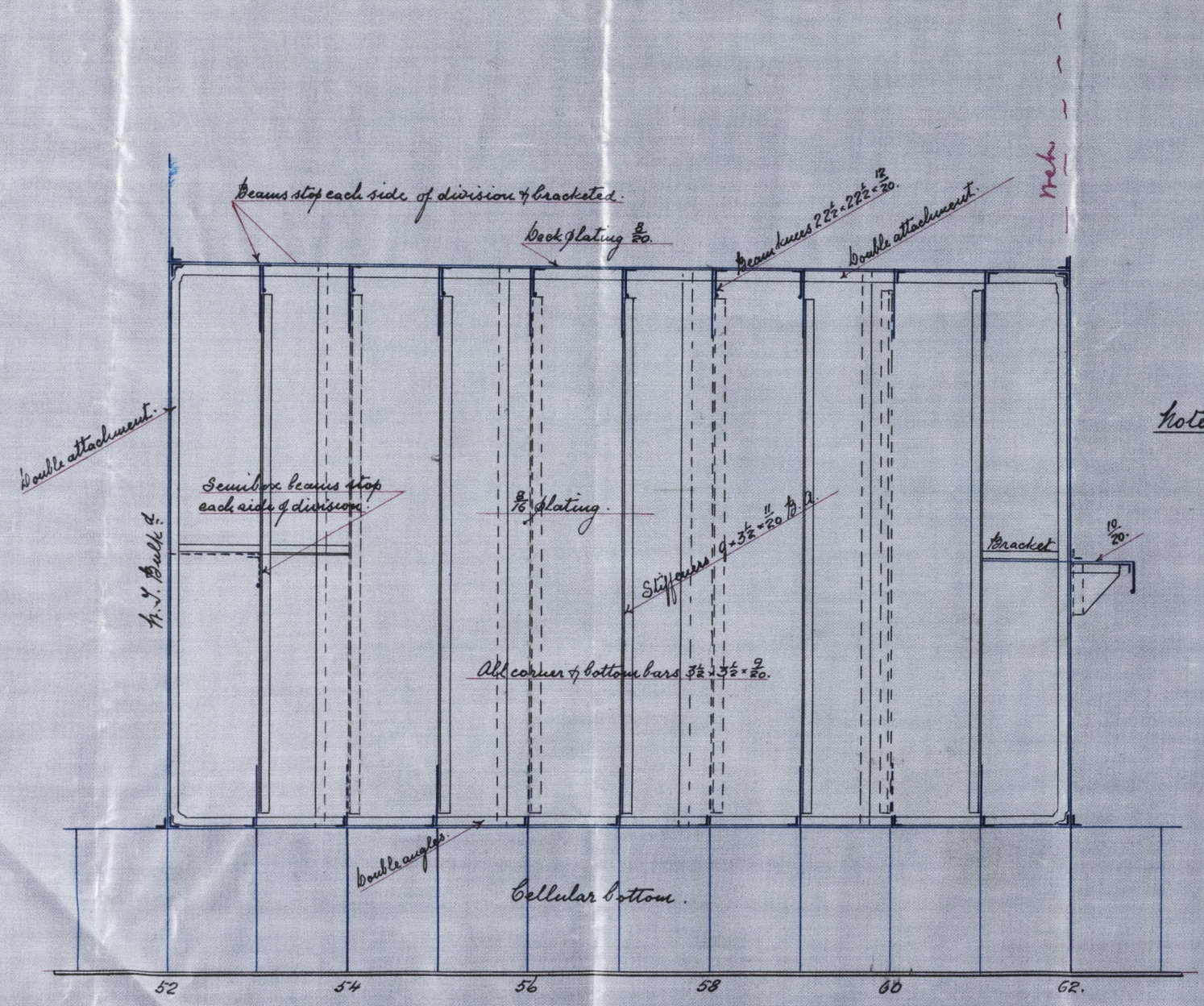

Centre division watertight to bottom of beams.

Notes:-  
 All laps and landings, 3 inches.  
 All bottom brackets on stiffeners, 18" x 18" x 1/2".  
 All top " " " 18" x 18" x 1/2".

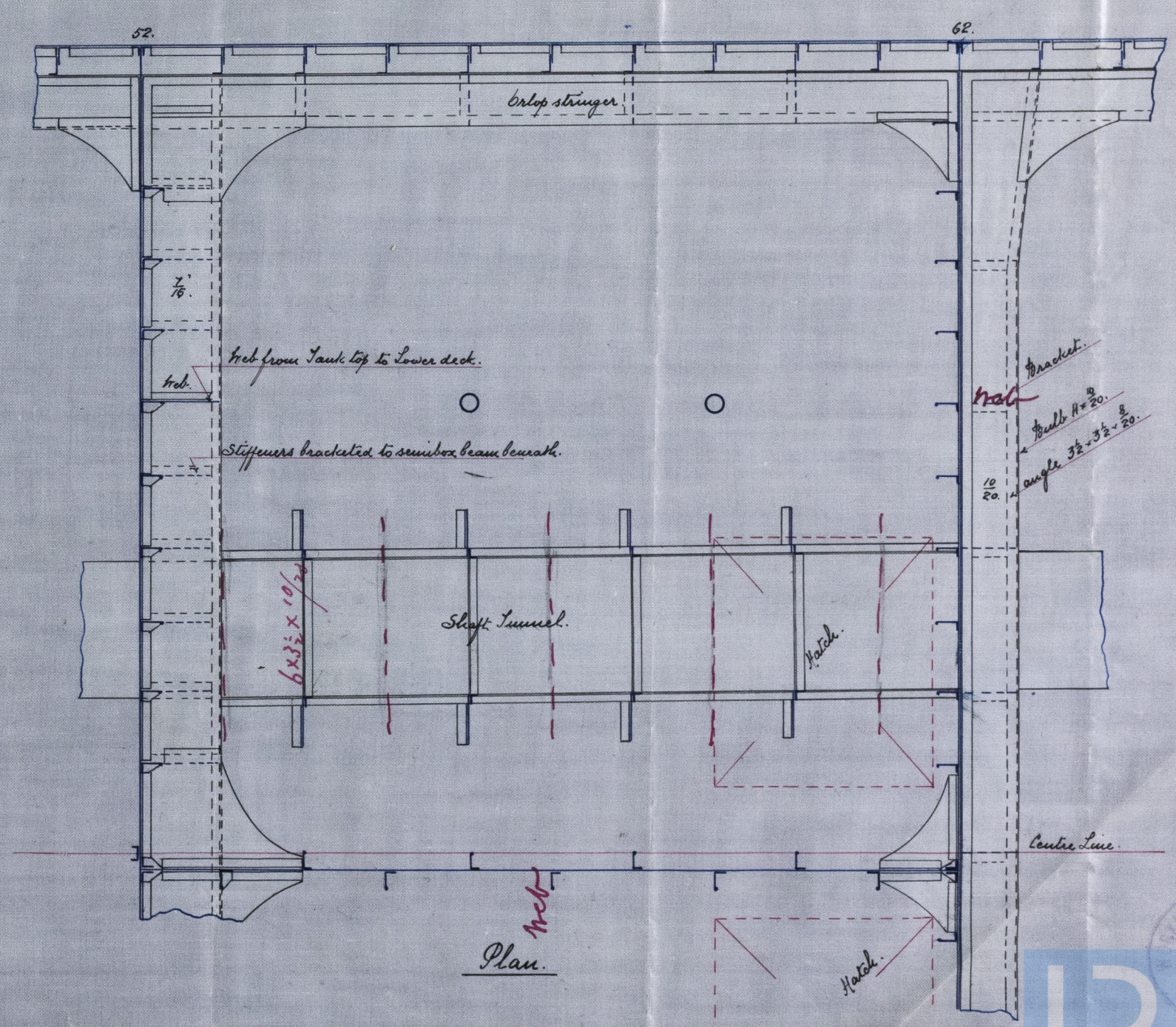

2.4.96  
 LLOYD'S REGISTER  
 BELFAST  
 SHIPPING  
 © 2019  
 Lloyd's Register Foundation  
 BEL 67-0054



Belfast

W. C. Ho's

"Kamakura Maru"

No. 134

Belfast Report

No. 4410

BEL 67-0054

BEL 67-0054

17.4.7

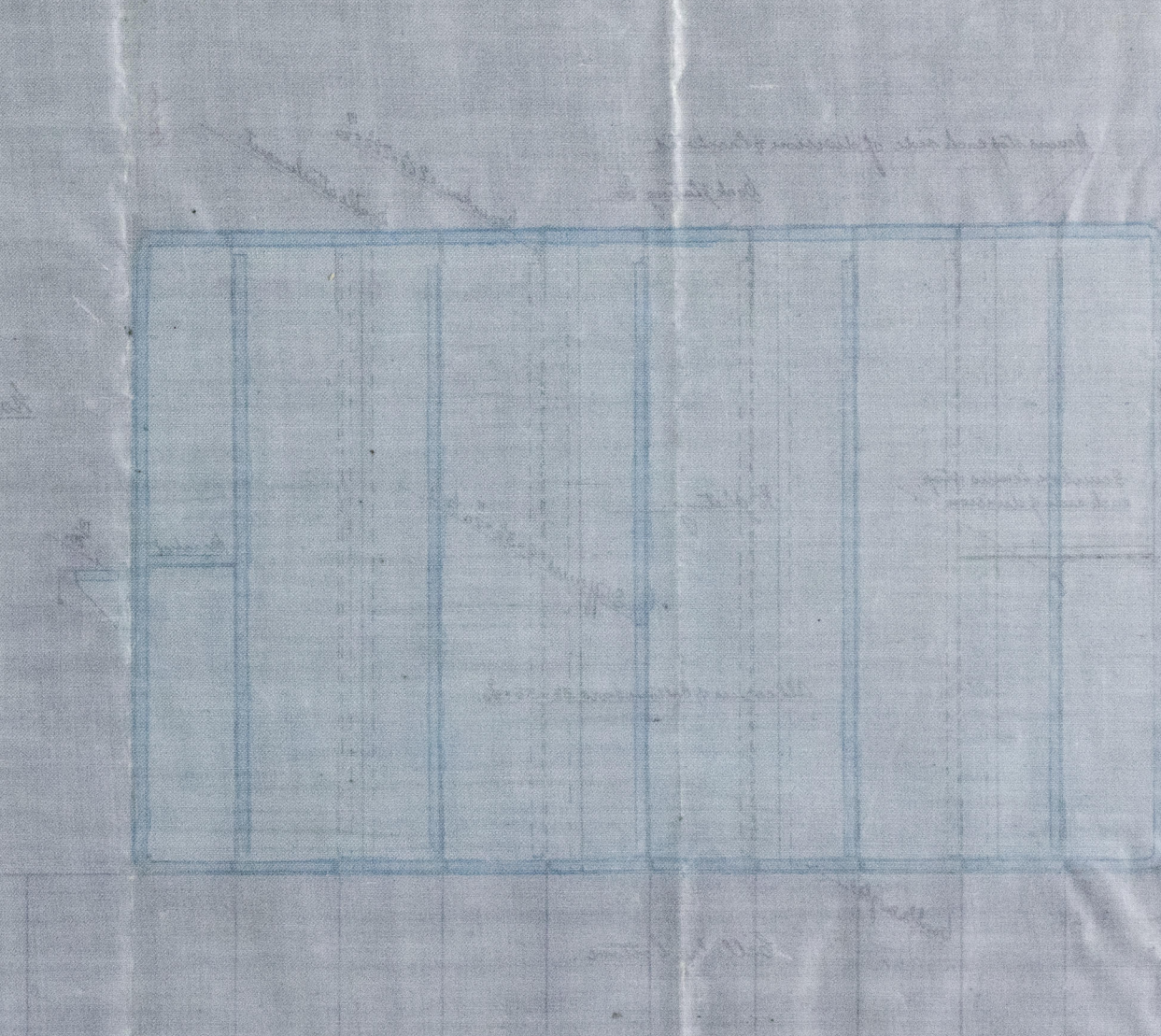
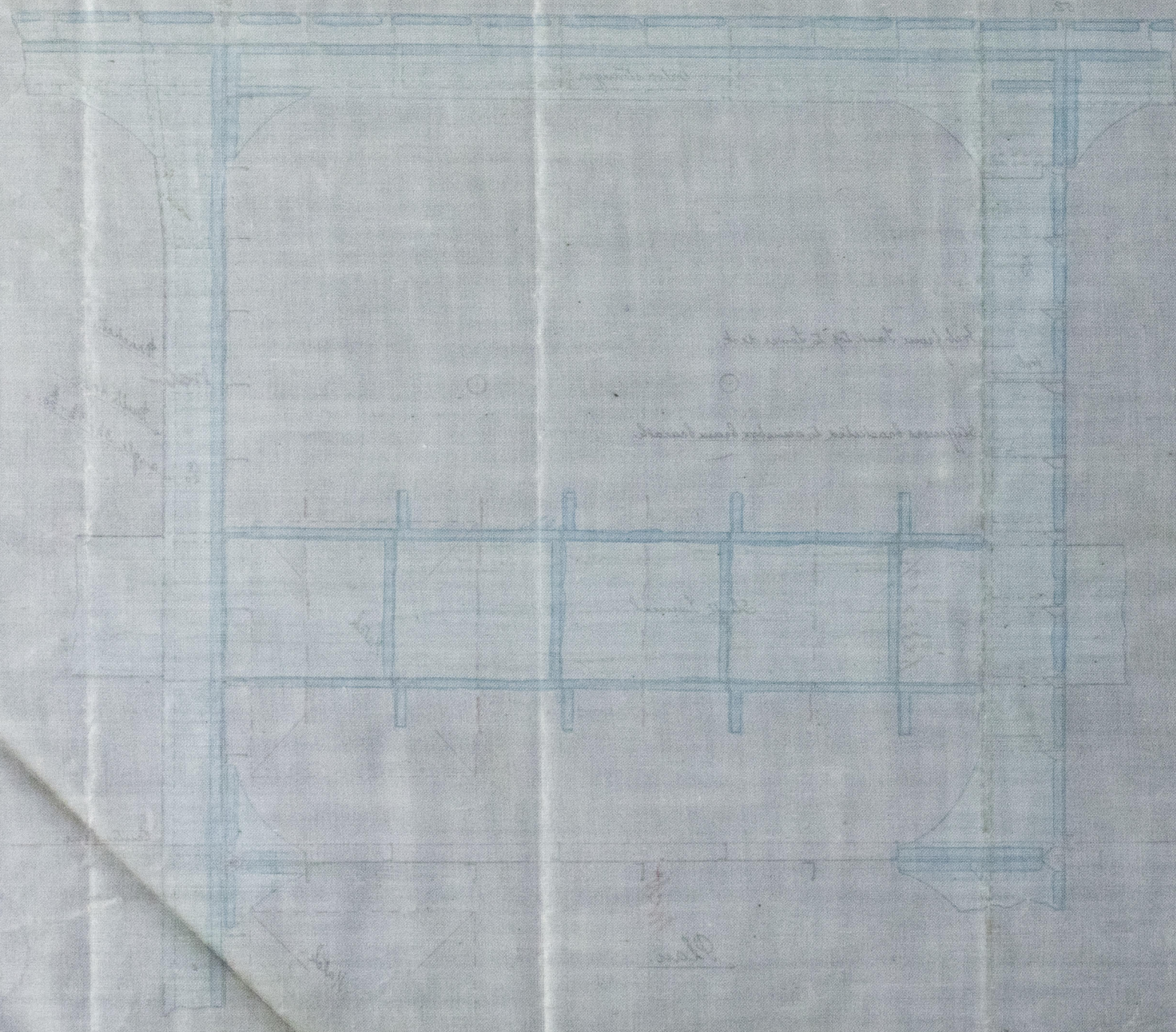
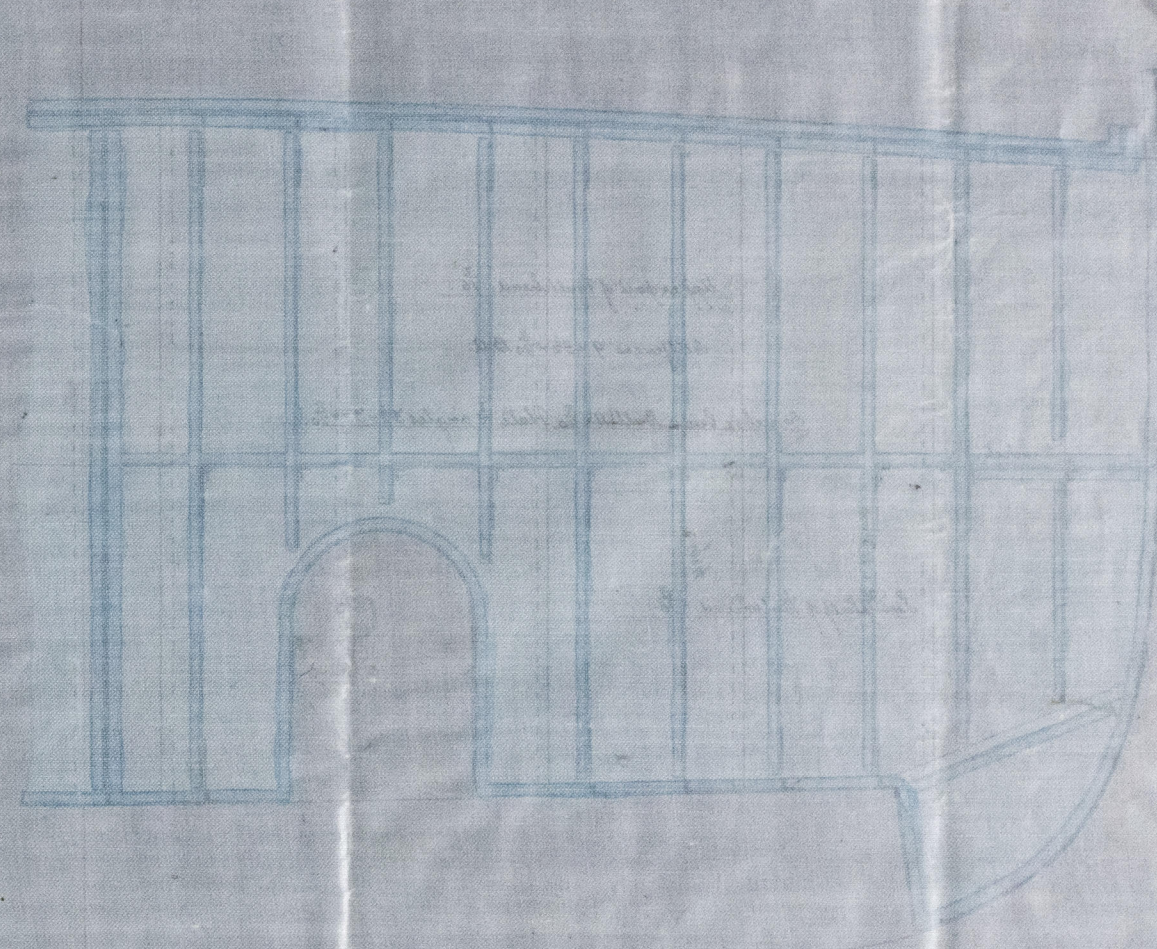
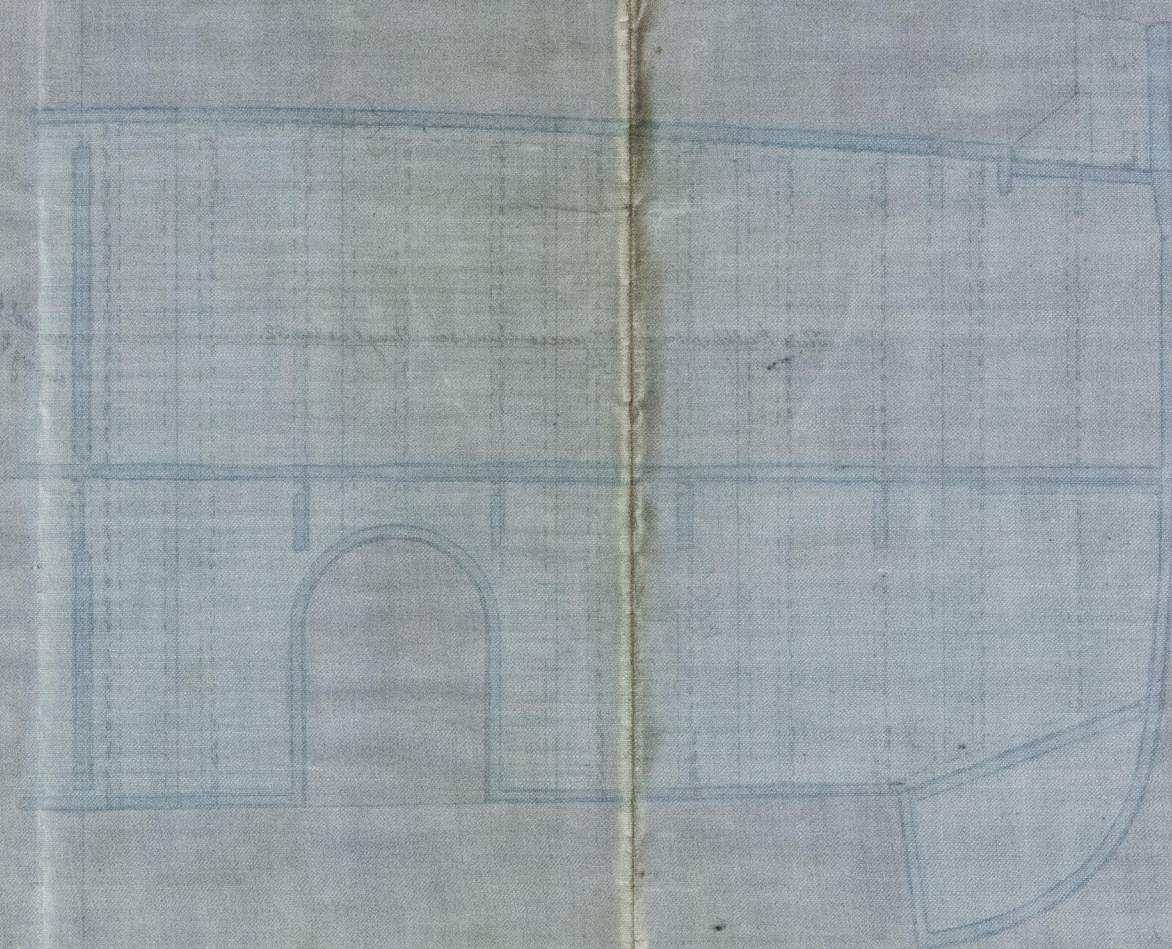

17.4.7