

22.12.94

Plan of Deep Ballast Tank No. 120 S.S.
Scale 1/4 inch = 1 foot.

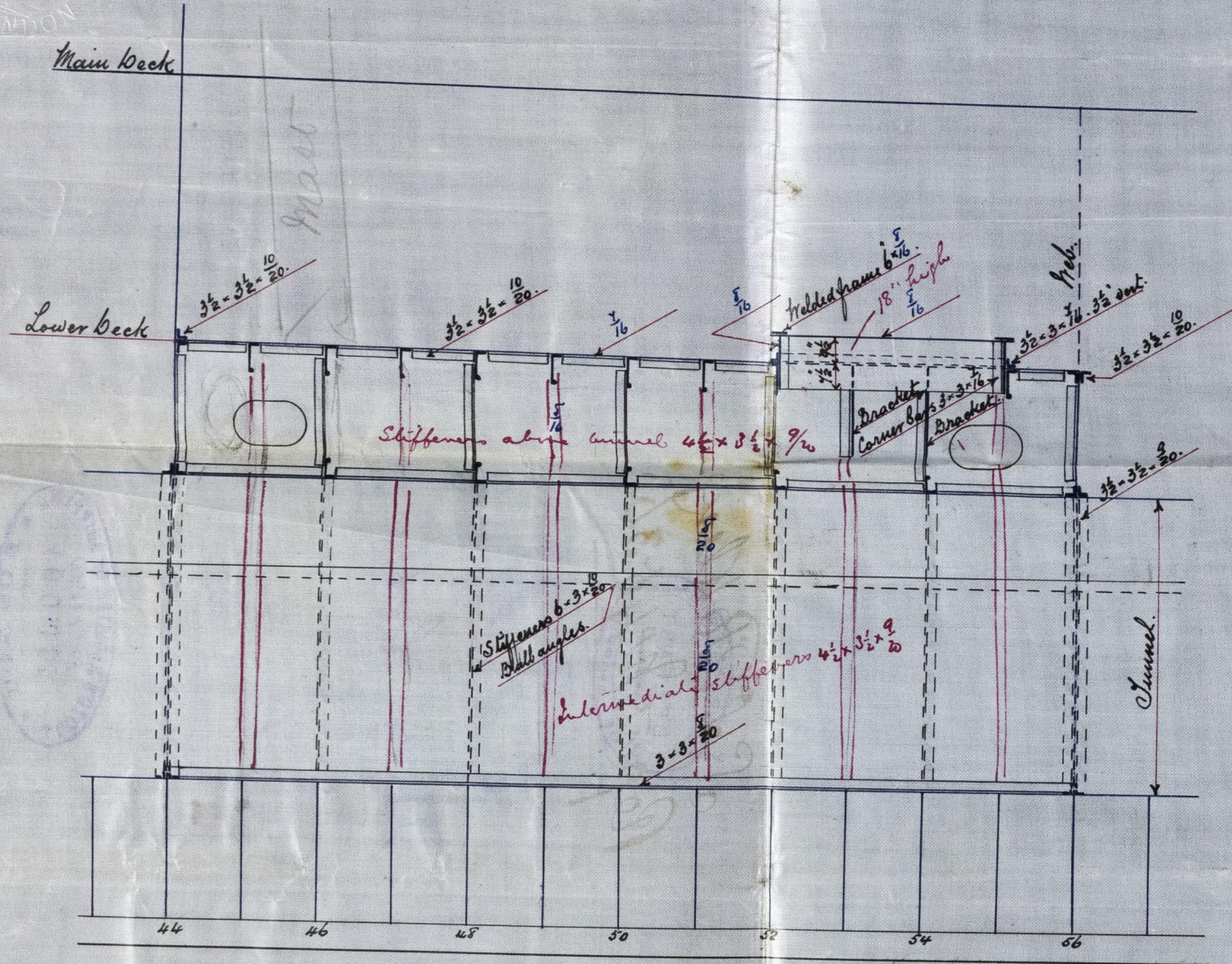

Longitudinal Section of Tank.
Looking from Starboard.

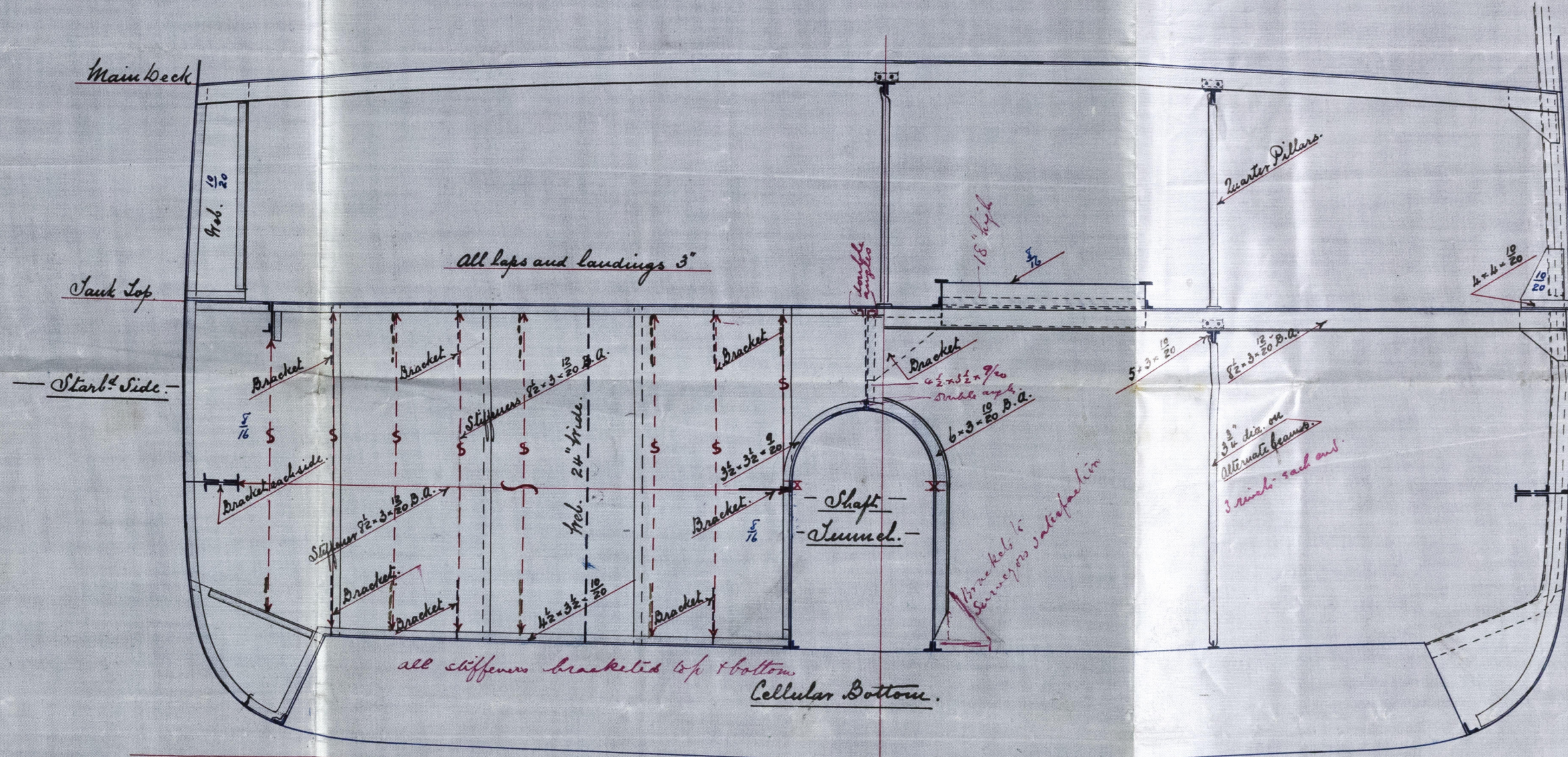

Elevation of Tank End (No 56).
Looking aft.

Section through Tank.

V.B.M.
J.P.H.
 21/12/94

19.12.94

S. S. Pakling
Report No 4536

120

Deep ballast

tank



© 2019

Lloyd's Register
Foundation