

10.4.94

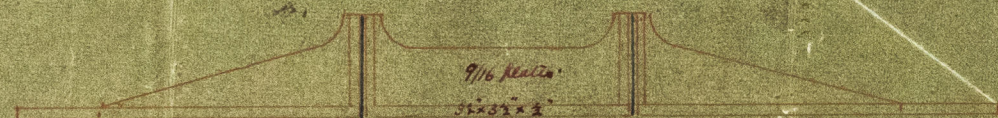

A

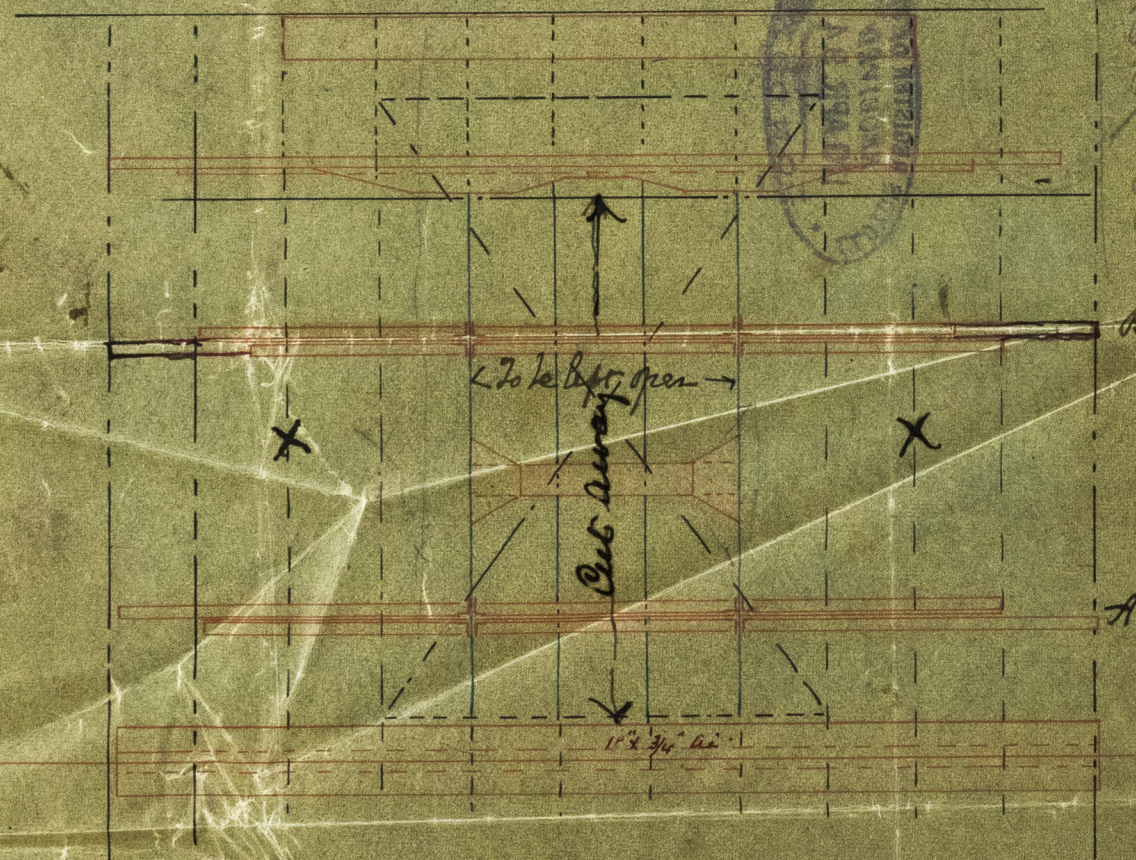
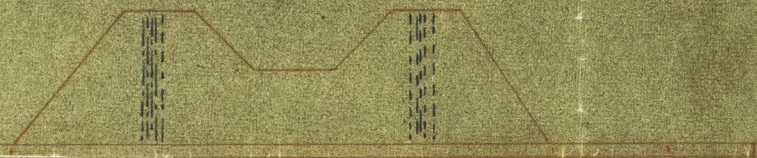

Scale 1/4" = 1 ft.

= Proposed stiffening under Bottom =
of De. Bay.

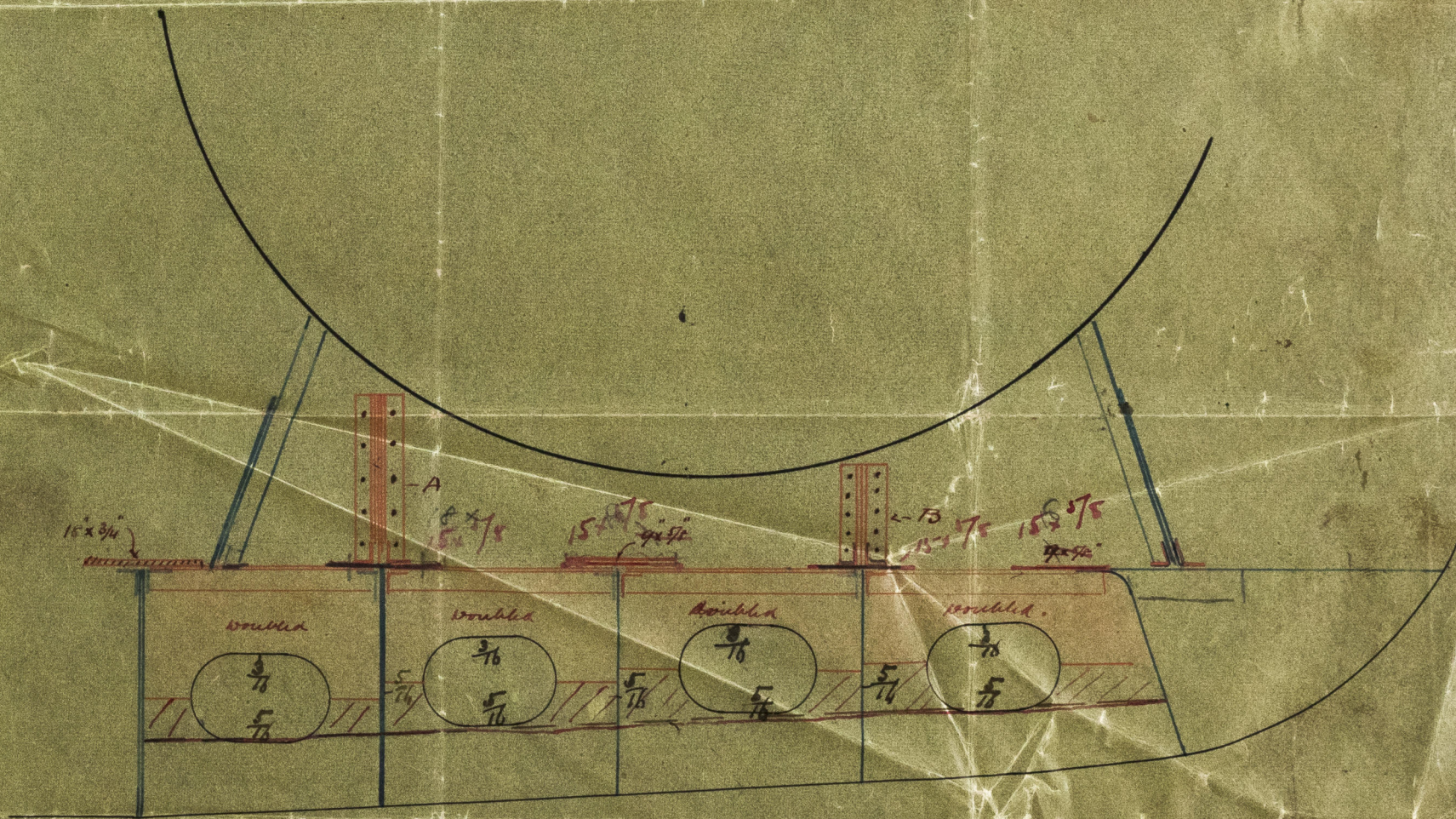

JAMES MAXTON,
CONSULTING ENGINEER,
NAVAL ARCHITECT,
AND TECHNICAL EXPERT,
BELFAST.



© 2019
Lloyd's Register
Foundation

BE63-0145

De Ray

Bel Rph 10 4373

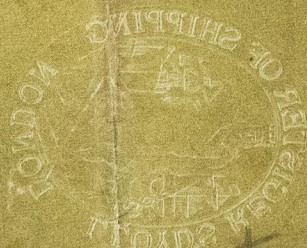
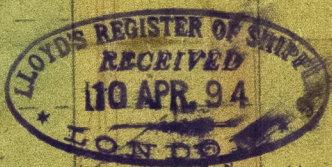

© 2019

Lloyd's Register
Foundation