

Ap. 253

S.S. "MOBILE"

THREE DECK RULE

SCALE $\frac{1}{2} = \text{ONE FOOT}$

NUMERALS

$$24.5 + 34.2 + 53.7 - 7.0 = 105.2 \text{ FRAMING N}^{\circ}$$
$$105.2 \times 443 = 46904 = \cancel{46,605} \text{ PLATING } N^{\circ}$$

112. $2 \times 443 + 267 = 623$ EQUIPMENT No.

9.04 BREATHS, 15.02 DEPTHS, TO UPPER DECK 17.04 DEPTHS TO MIDDLE DECK

BRIDGE SIDE PLATING
UPPER STRAKE $\frac{10}{20}$ "
STRAKE BELOW $\frac{8}{20}$ " INCREASED AT
ENDS & SHEER STRAKE DOUBLED
AT ENDS OF BRIDGE

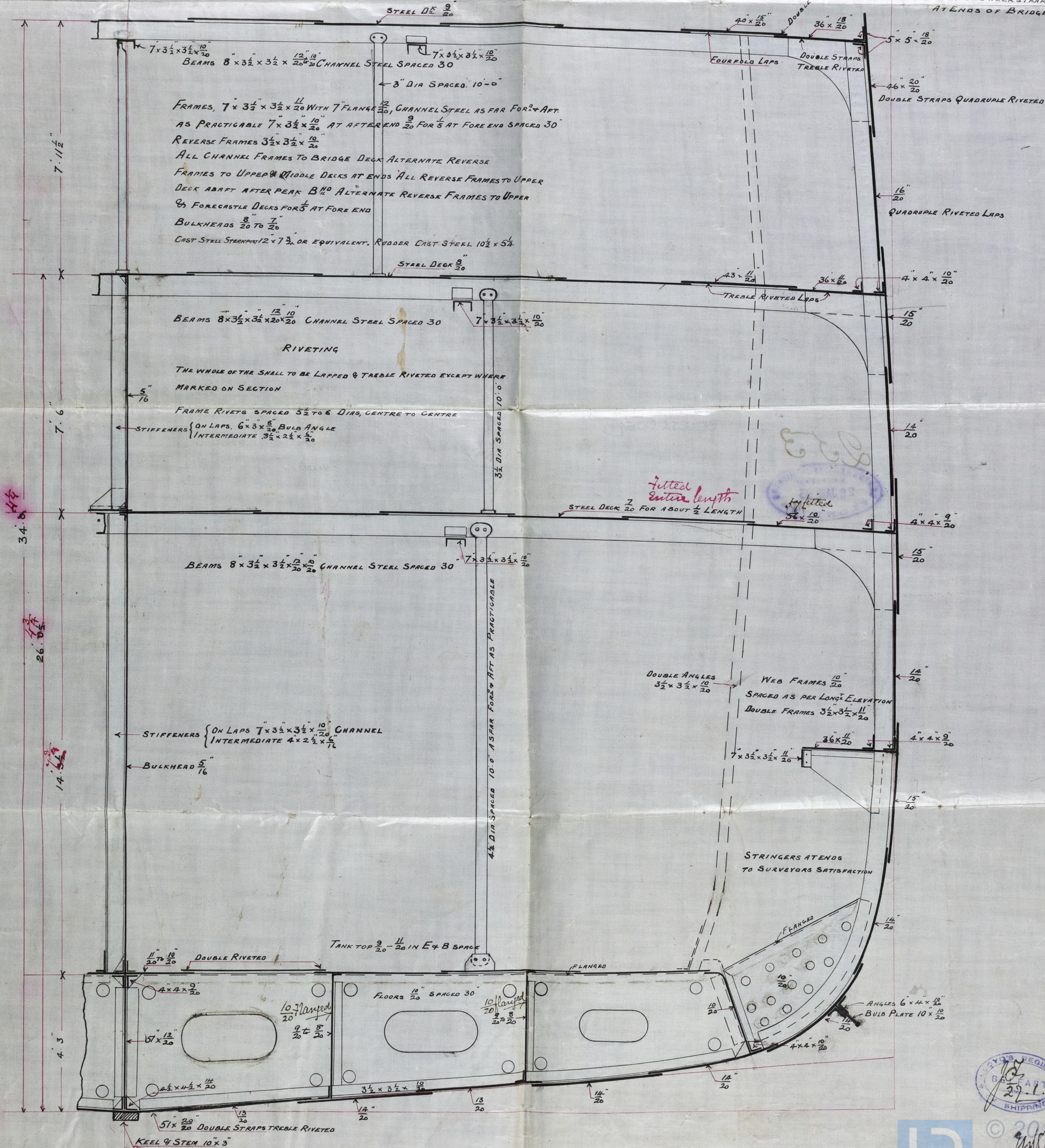

BELG1A-0051

253

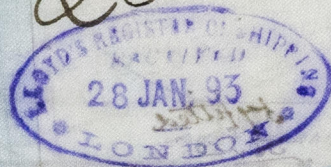

*Intersected
Structure Length*

Steel Deck 20 for about 1/2 length

Boulevard Angles
 $3\frac{1}{2} \times 3\frac{1}{2} \times 20$

Web Frames $\frac{10}{20}$

Spaced as per Long Clavation
Boulevard Frames $3\frac{1}{2} \times 3\frac{1}{2} \times 20$



© 2019

Lloyd's Register
Foundation