

On 16.5.92

— No 91 S.S. —

Sketch showing proposed arrangement for Stepping

Masts on deck

Scale $\frac{1}{4}$ inch = One foot

Fore Mast

Main Mast

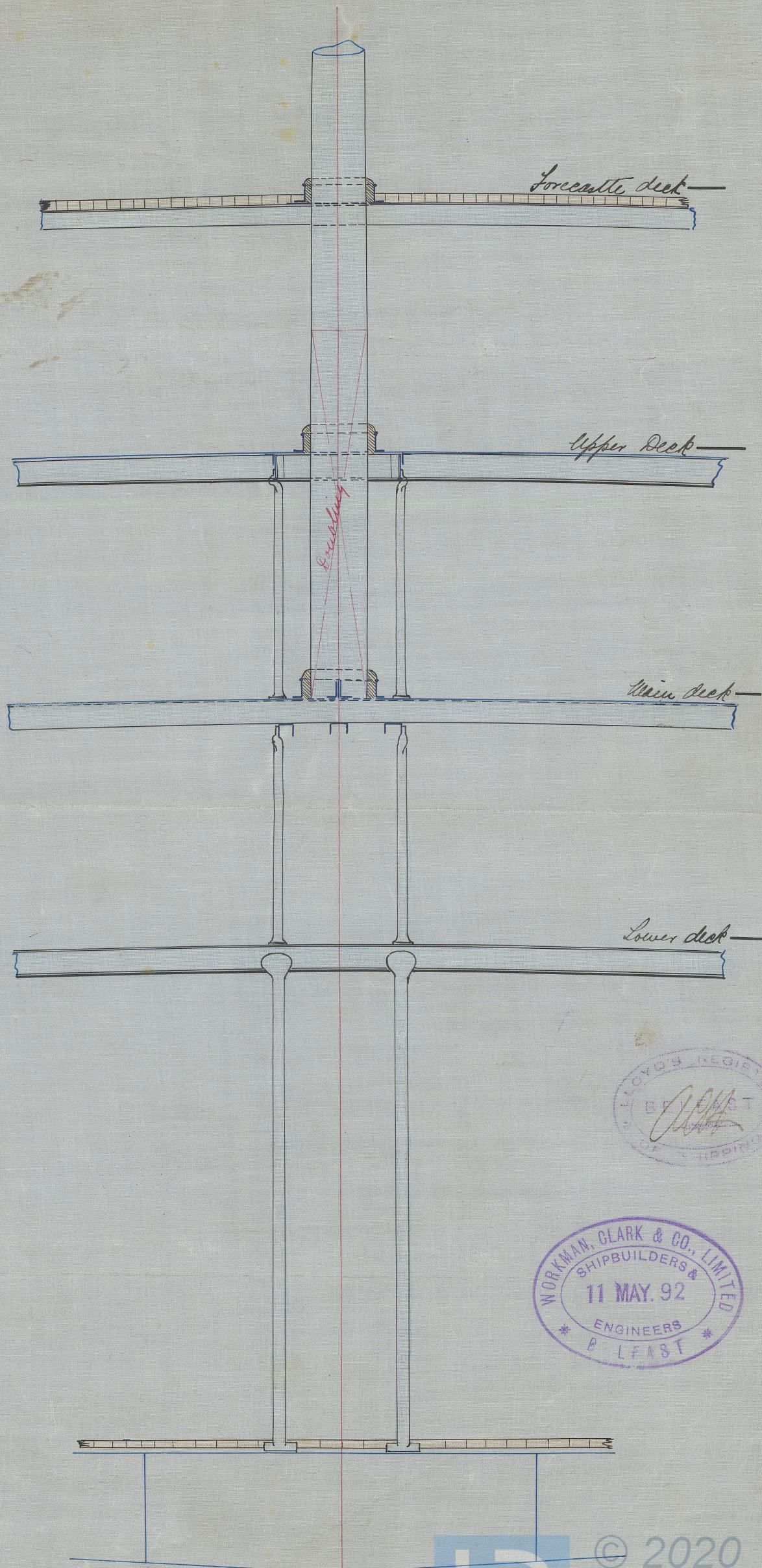
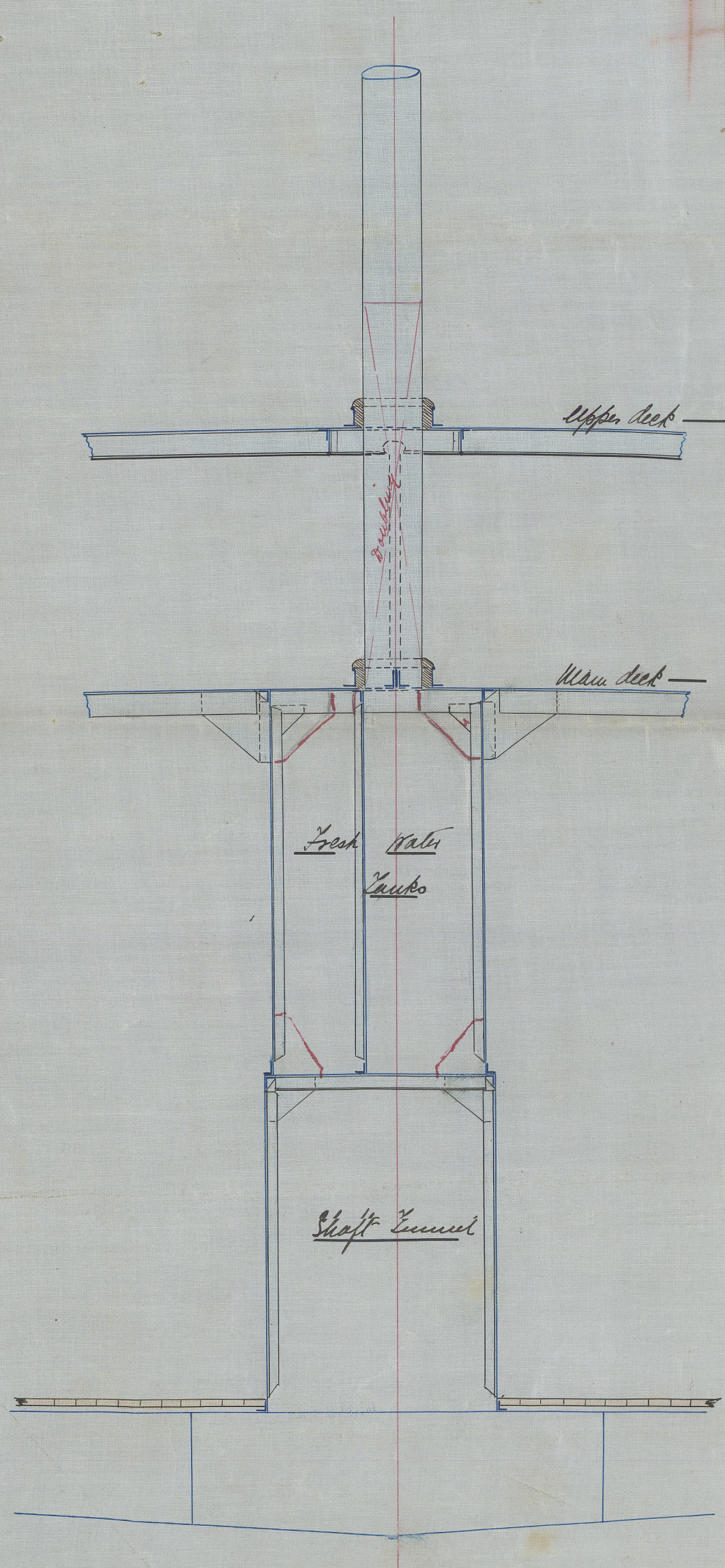
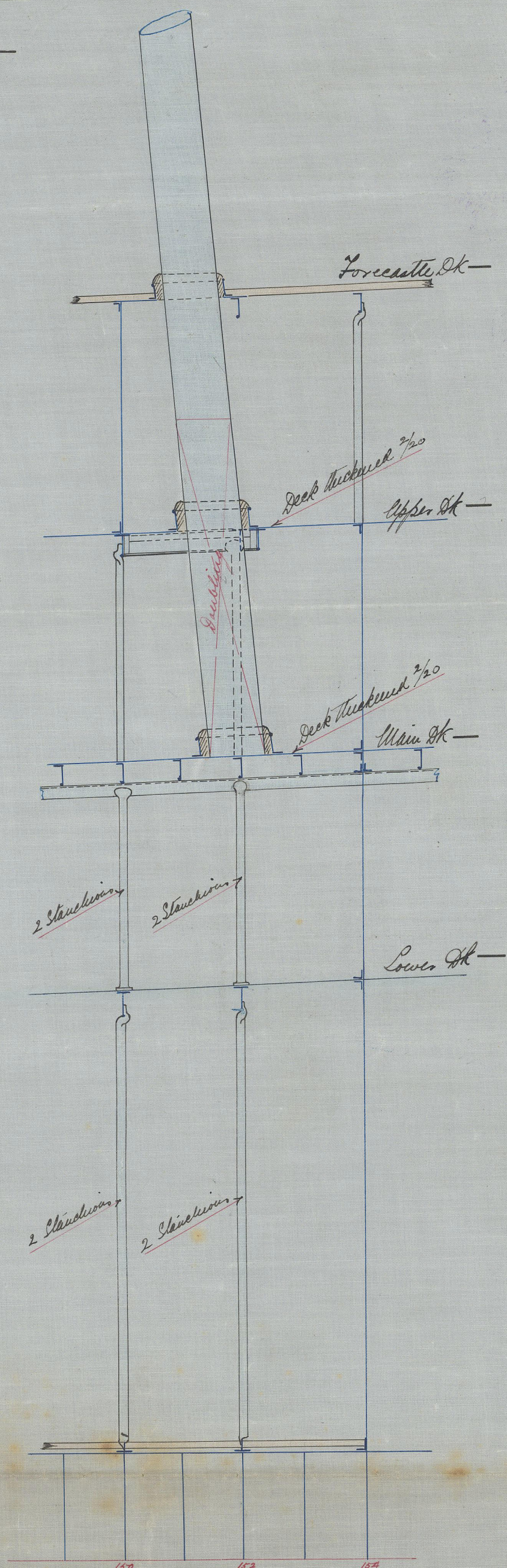
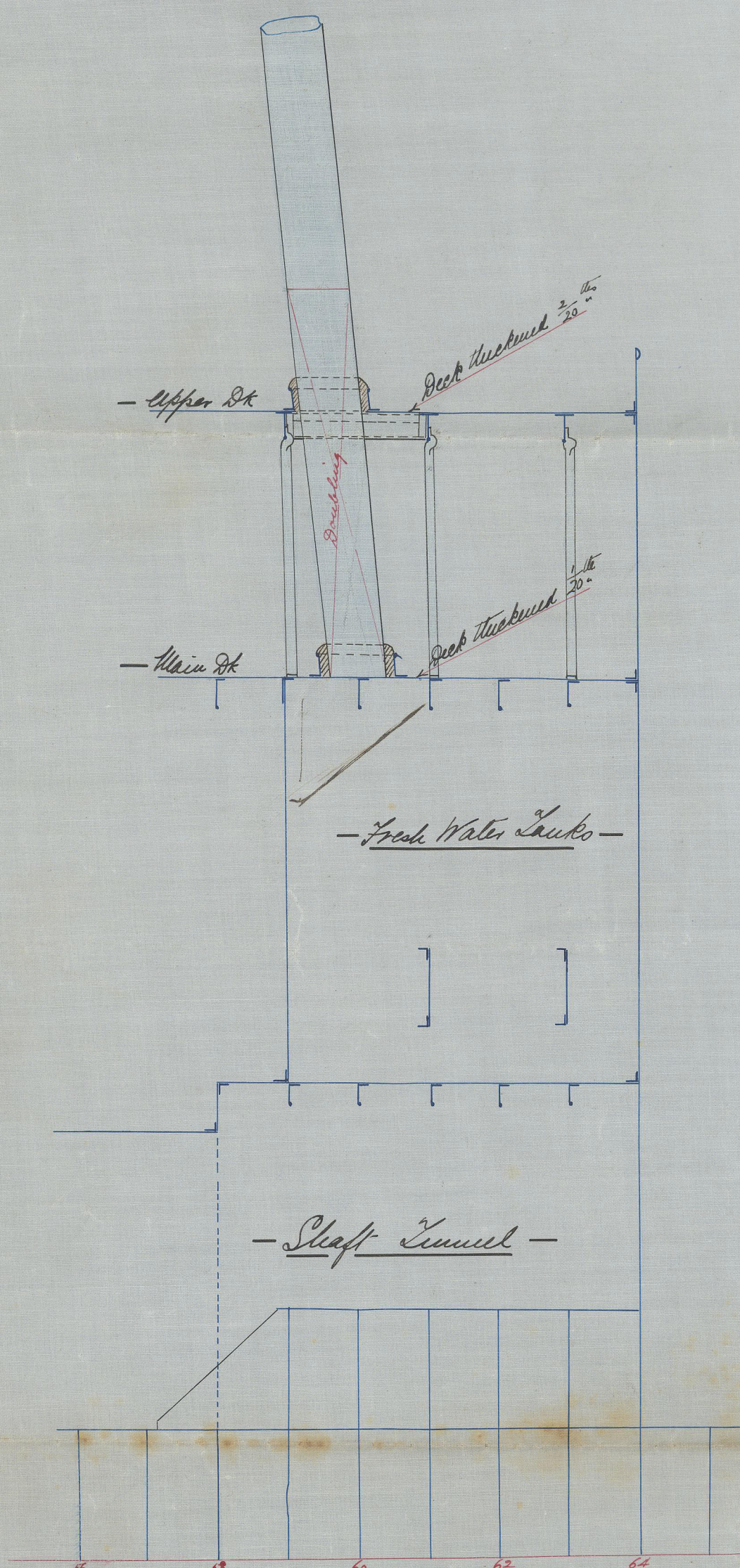

1200 1250
100 102 104
100 102 104
100 102 104
100 102 104

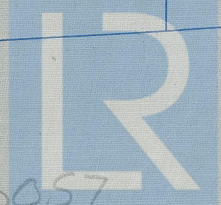
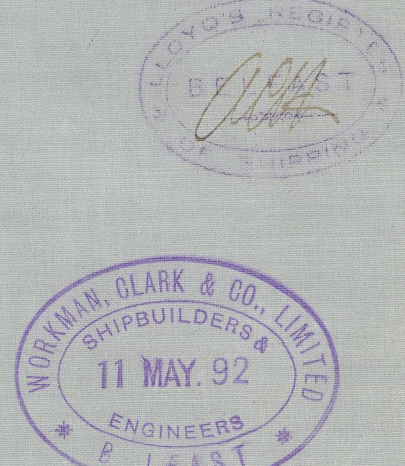

Bel 61-0057

Southern Cross
Bel. First Entry
Rpt No. 4157

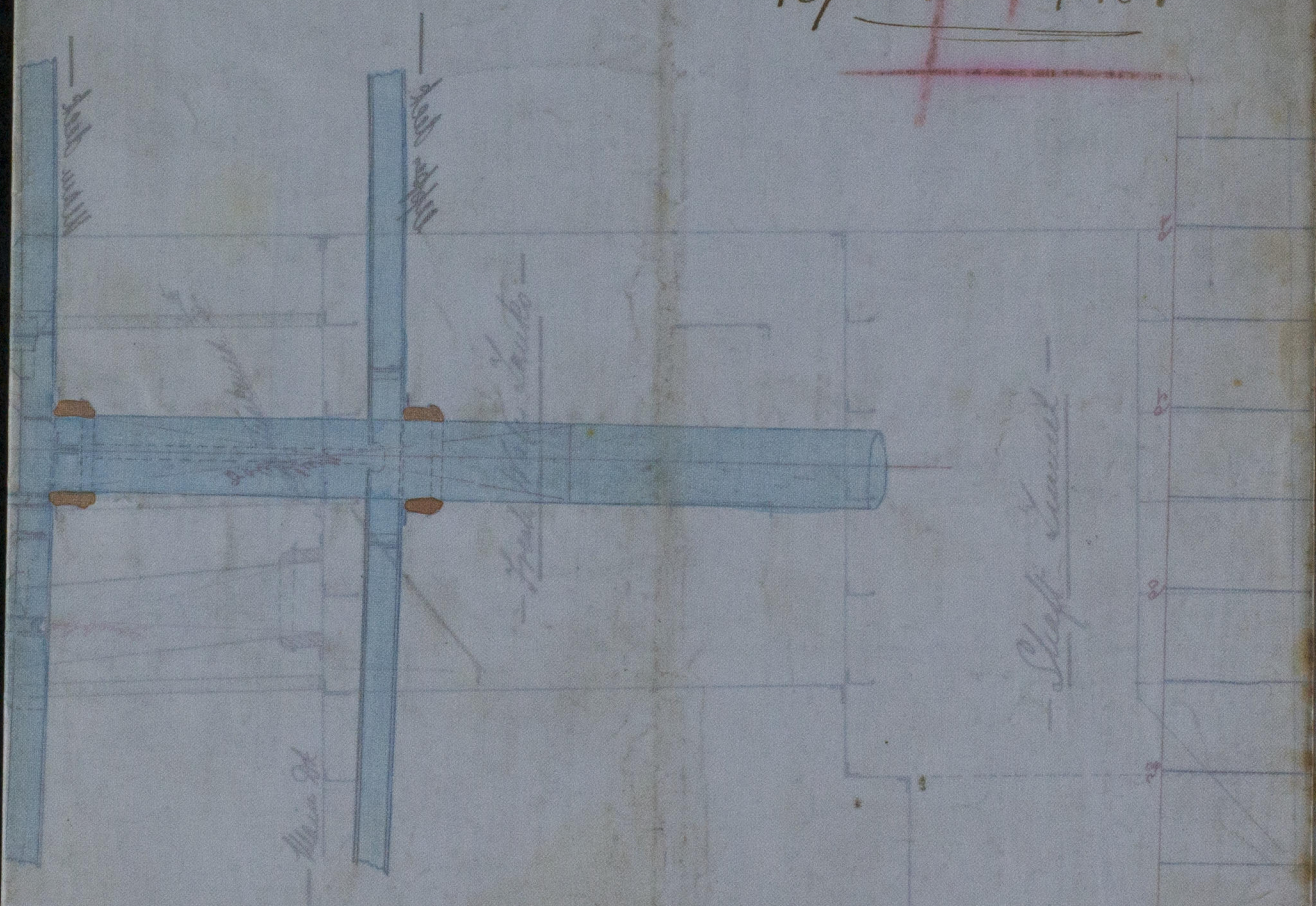

LR

© 2020

Lloyd's Register
Foundation