

S.S. 'Sagamore'
Belfast First Entry Report No. 4192

— N° 256 —
— MIDSHIP SECTION —

STEEL S.S. 430'-0" x 46'-0" x 35'-0" (TO TOP OF KEEL)

TO CLASS 100 A1 AT LLOYD'S 3 DECK RULE

POOP, BRIDGE & FORECASTLE

SCALE 1" = ONE FOOT

NUMERALS.

23.0 + 52.58 + 25.0 = 100.58 FRAMING N°
103.58 x 428.0 = 44332 PLATING N°
110.58 x 428.0 = 47324 EQUIPMENT N°
9.3 Breadths 12.2 Depths to Upper Deck 15.6 Depths to Middle Deck

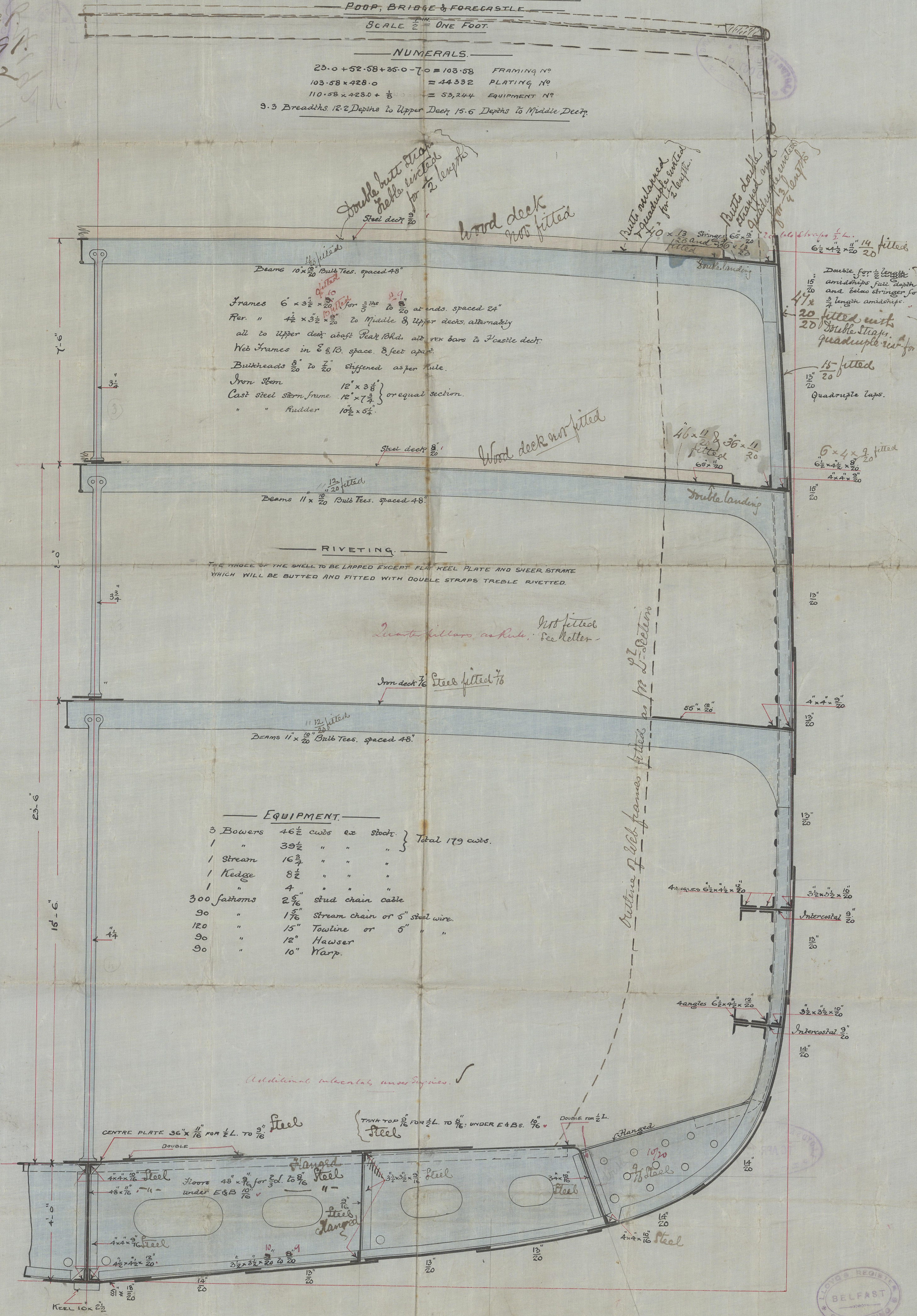

24/1/92.
23.2.92.

PROPOSED COMPENSATION FOR SHEERSTRAKE DOUBLING

S.S. N° 256.

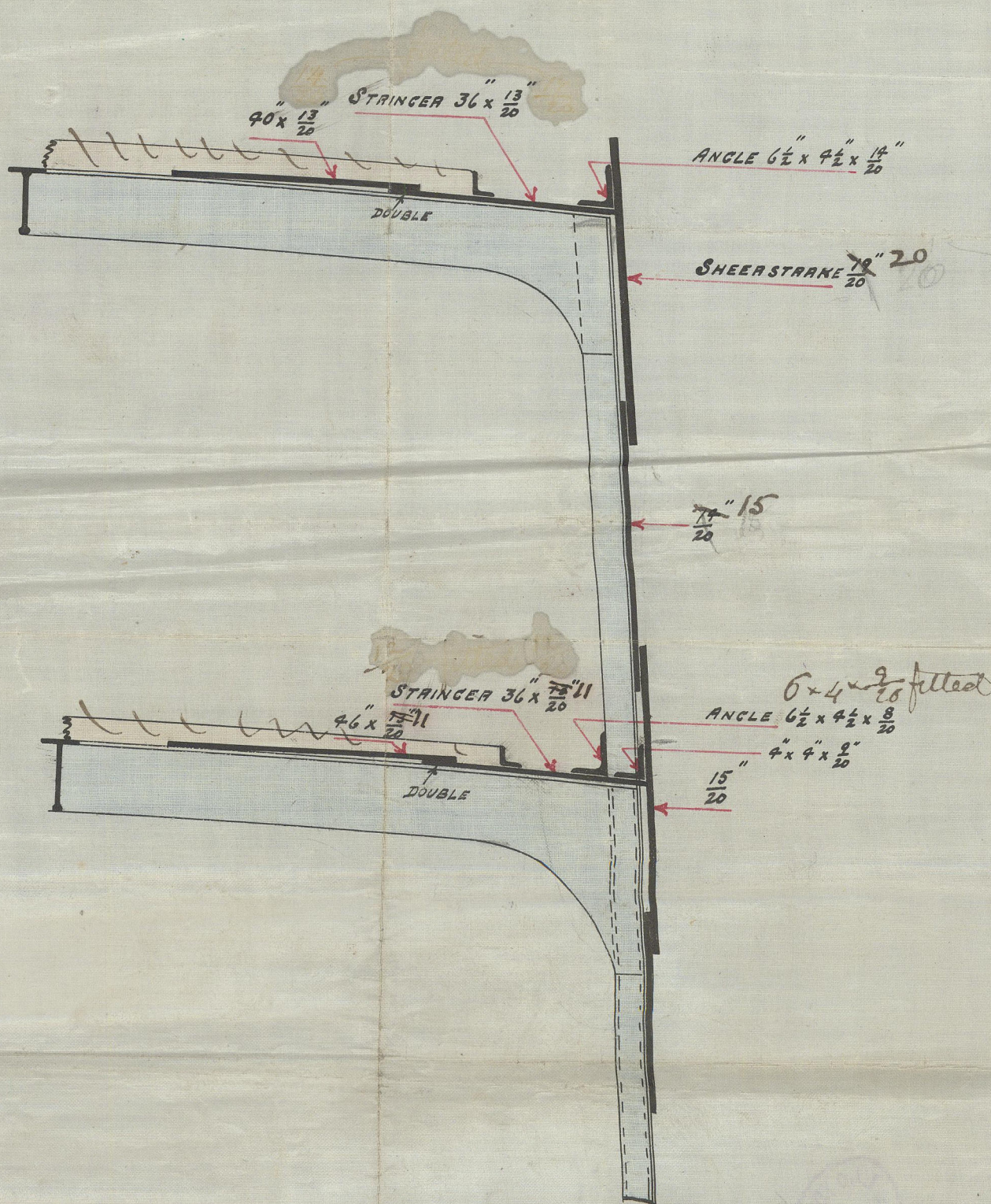

J.H.L.
16/4/92

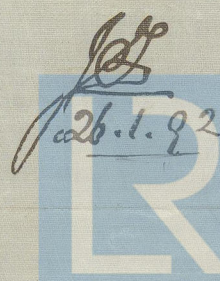

26.1.92
25/1/92
Lloyd's Register
Foundation

BEL61 - 0022 (1/2)

256

midship vessel

S. S. Bagamore

Del. Melboar a Rpt

No 4177

First Entry
No 4192

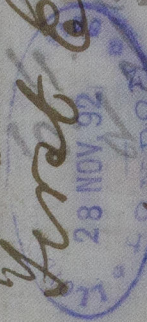

© 2020

Lloyd's Register
Foundation