

22. 4. 92.
 22. 4. 92.
 22. 4. 92.

S. S. Sagamore
 Belfast First Entry Report
 No. 4192

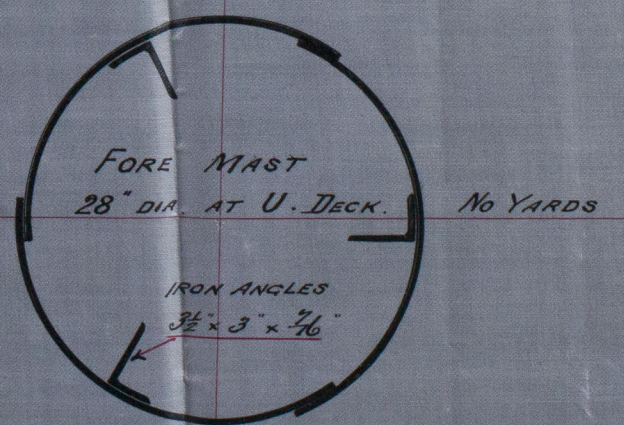
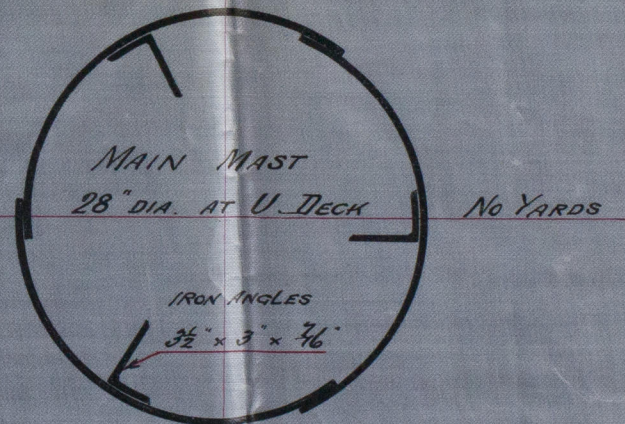
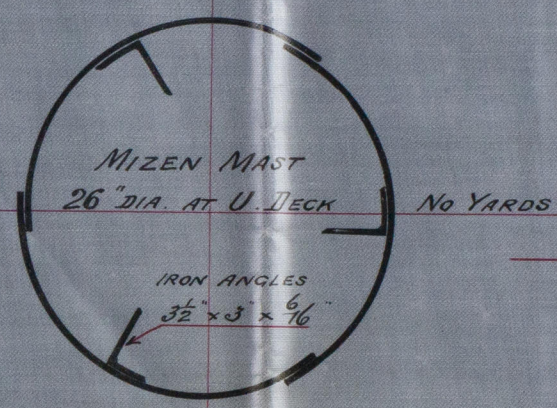
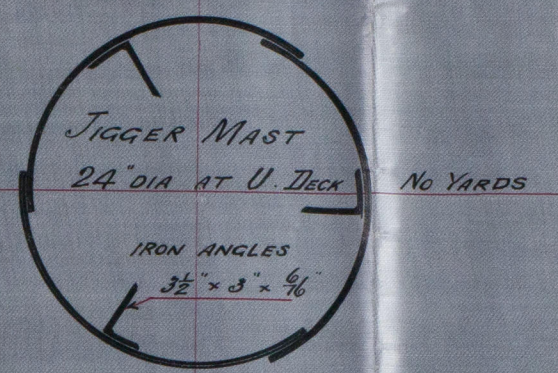
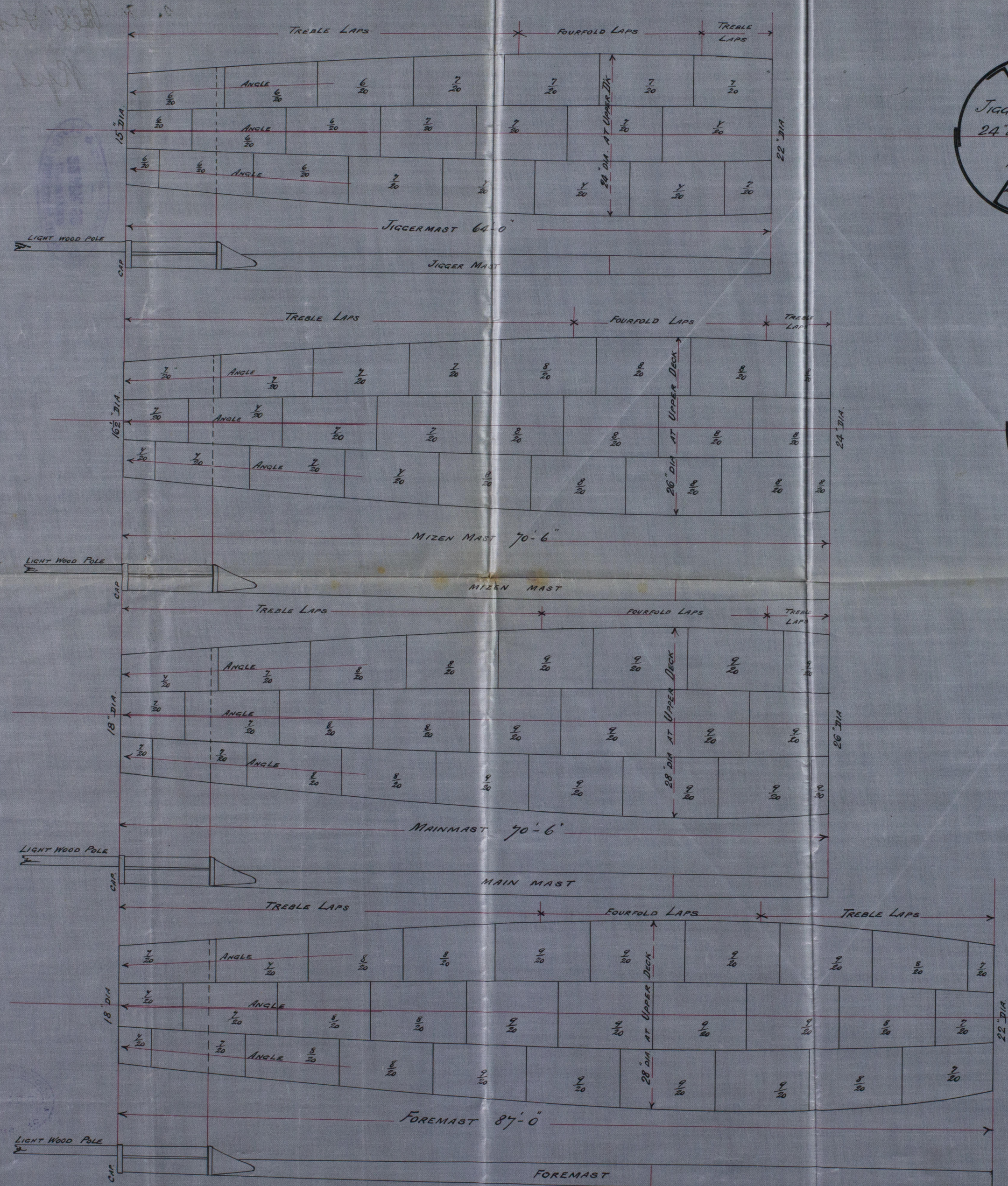

No. 256 S.S.
 PROPOSED STEEL MASTS.
 1/2 IRON ANGLES.

Length = 1/8" = One foot.
 Breadth = 1" = " "
 Sections = 1" = " "

Note. Doublings at heels and at wedging
 of Masts.
 All Fore and aft Rig.

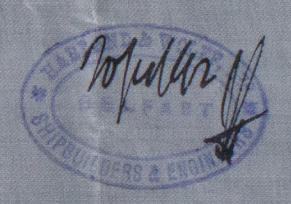

21.4.92

15.7.
 27/4/92

S. P. Sagamore

S. P. Sagamore

Belfast

Bel First Entry

Rpt No 44 92

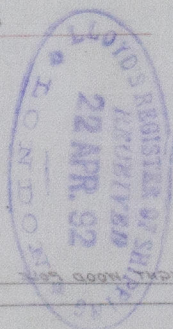

256

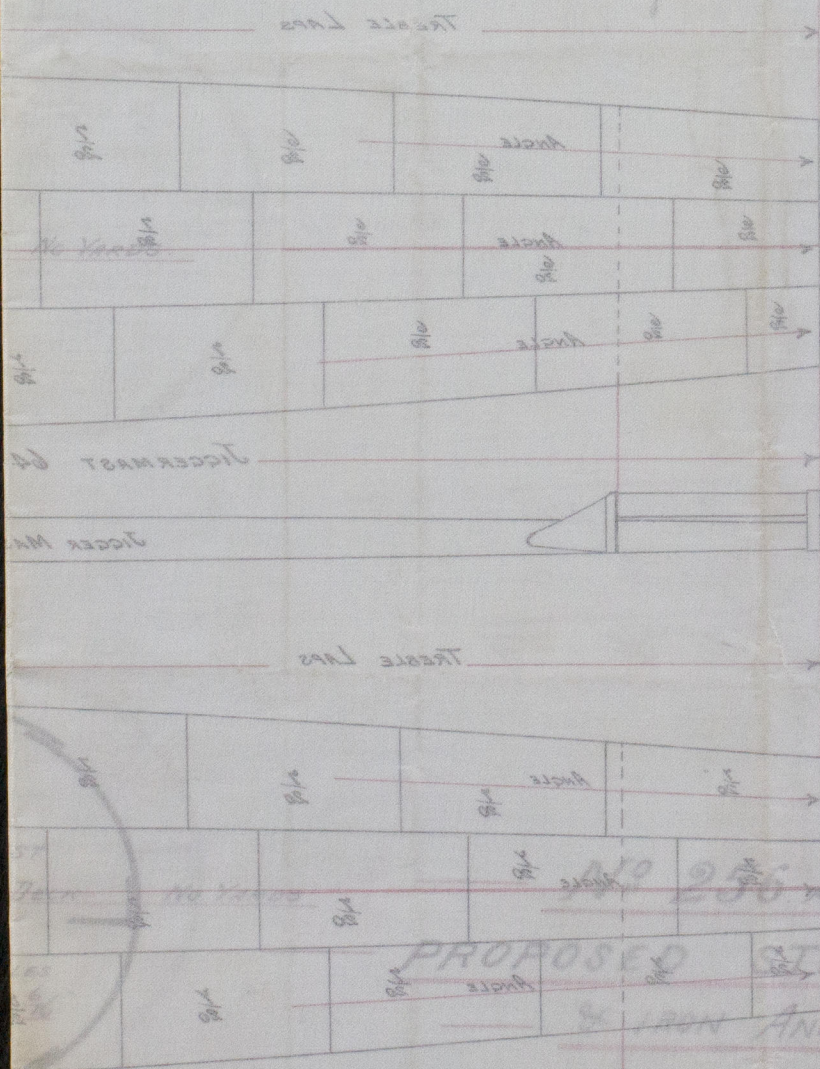

PROPOSED STEEL MASTS © 2020



Lloyd's Register
Foundation