

S.S. "British Empire"

Received at

Belfast

Office

Feb. 20th 1889

Lloyd's Register of British and Foreign Shipping.

(Report on Vessel No. 214 Port Belfast)

No. 1716

SHIP FORGINGS OR CASTINGS.

The words FORGINGS or CASTINGS, IRON or STEEL, should be struck out as may be required.

I have to report that the undermentioned Iron or Steel Forgings or Castings, manufactured by

The Loancefield Forge Co of Glasgow
 for the Vessel No. 214, being built by Mess^{rs} Harland & Wolff
 of Belfast have been inspected by me as set forth below, and found
 to be, so far as can be seen, sound and efficient

Mark on Forgings.

Lloyd's

No. 1716

J.H.

James Harvey,

Glasgow

11/2/89

	STERN FRAME.	RUDDER FRAME.	STEM.
Material* - - -	/	Scrap Iron	/
How made - - -		Forged	
Dimensions - - -		9" 13 ³ / ₈	
Progress on Inspection -		Forging & Smithing	
Dates when Inspected		3.10.15.24/12/88. 8.12/1/89 4.9.11/2/89	

SKETCHES OF FRAMES SHEWING POSITION AND DESCRIPTION OF WELDS OF FORGINGS, OR PARTICULARS OF TESTS
 APPLIED TO CASTINGS.

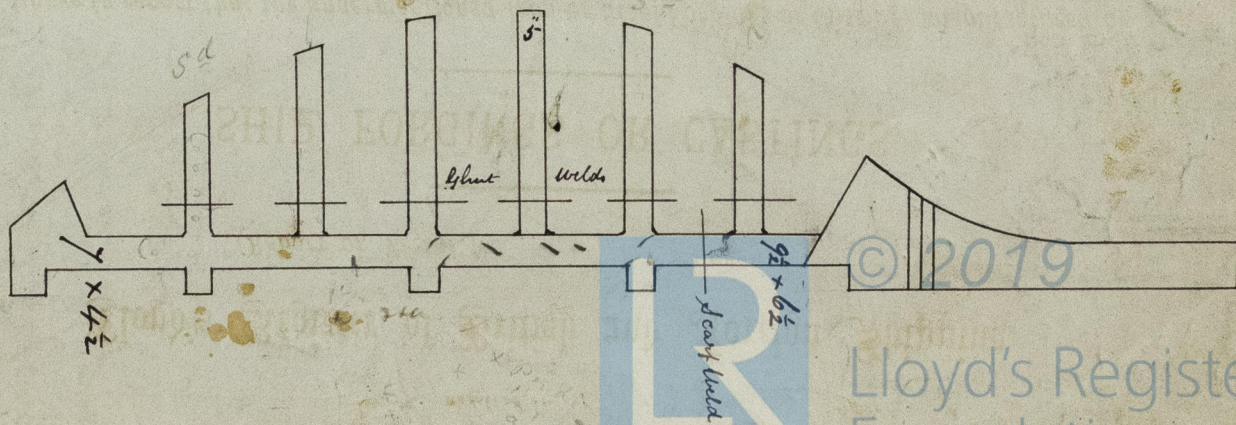

H. Wolff's N^o 214
re-Rudder Frame Forgings

British Empire
Belfast Report
N^o 3553



© 2019

Lloyd's Register
Foundation