

Received at Belfast Office, Dec 7<sup>th</sup> 1888

Lloyd's Register of British and Foreign Shipping.

(Report on Vessel No. 12 Port Belfast)

No. 1459

SHIP FORGINGS ~~OR CASTINGS.~~

The words FORGINGS or CASTINGS, IRON or STEEL, should be struck out as may be required.

I have to report that the undermentioned Iron or ~~Steel~~ Forgings or ~~Castings~~, manufactured by The Portland Forge Co. of Kilmarnock. for the Vessel No. 12, being built by Mr Charles J. Bigger. of Londonderry. have been inspected by me as set forth below, and found to be, so far as can be seen, sound and efficient.

Mark on Forgings.

Lloyd's

No. 1459  
G.N

George Newcomb  
Glasgow.

6/12/88.

	STERN FRAME.	RUDDER FRAME.	STEM.
Material* - - - -		<u>Scrap iron.</u>	
How made - - - -		<u>Forged</u>	
Dimensions - - - -		<u>1 1/2 dia.</u>	
Progress on Inspection -		<u>Forging &amp; smithing.</u>	
Dates when Inspected		<u>20.25/9/88. 9.15/10/88.</u> <u>16.29/11/88. 4/12/88.</u>	

SKETCHES OF FRAMES SHEWING POSITION AND DESCRIPTION OF WELDS OF FORGINGS, OR PARTICULARS OF TESTS APPLIED TO CASTINGS.

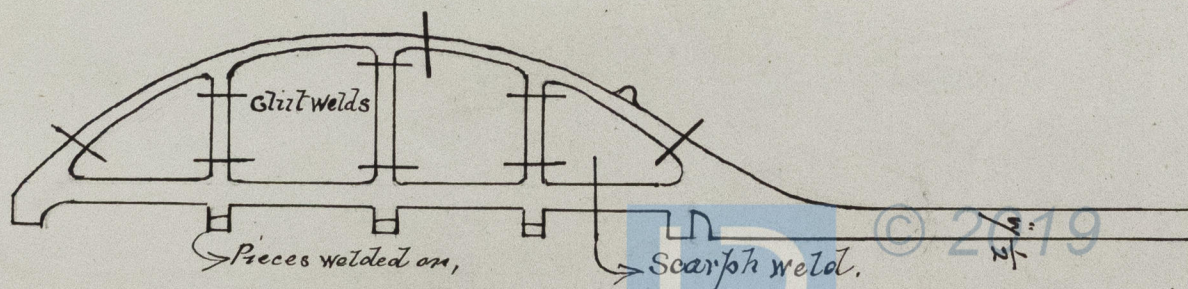



C. Bigge's No. 12.  
Re. App. of iron forgings  
y<sup>th</sup> Dec. 1888

S. S. Brandenburg  
Belfast Report  
No 3546



© 2019

Lloyd's Register  
Foundation