

The words FORGINGS or CASTINGS, IRON or STEEL, should be struck out as may be required.

Received at Belfast Office, Aug 5 28 1888

Lloyd's Register of British and Foreign Shipping.

(Report on Vessel No. 10 Port Belfast)

No. 1446

SHIP FORGINGS OR CASTINGS.

I have to report that the undermentioned Iron ~~or Steel~~ Forgings ~~or Castings~~, manufactured by The Lancefield Forge Co. of Glasgow. for the Vessel No. 10, being built by Mr C. J. Bigger. of Londonderry. have been inspected by me as set forth below, and found to be, so far as can be seen, sound and efficient.

Mark on Forgings.

Lloyd's
No. 1446
G. N.

George Newcomb,
Glasgow.

25/8/88

| | STERN FRAME. | RUDDER FRAME. | STEM. |
|--------------------------|--------------|---|-------|
| Material* | | <u>Scrap iron.</u> | |
| How made | | <u>Forged.</u> | |
| Dimensions | | <u>6" dia</u> | |
| Progress on Inspection . | | <u>Forgings & smithing</u> | |
| Dates when Inspected { | | <u>22/6/88. 5.6.9.26/7/88.</u> <u>20/8/88.</u> | |

SKETCHES OF FRAMES SHEWING POSITION AND DESCRIPTION OF WELDS OF FORGINGS, OR PARTICULARS OF TESTS APPLIED TO CASTINGS.

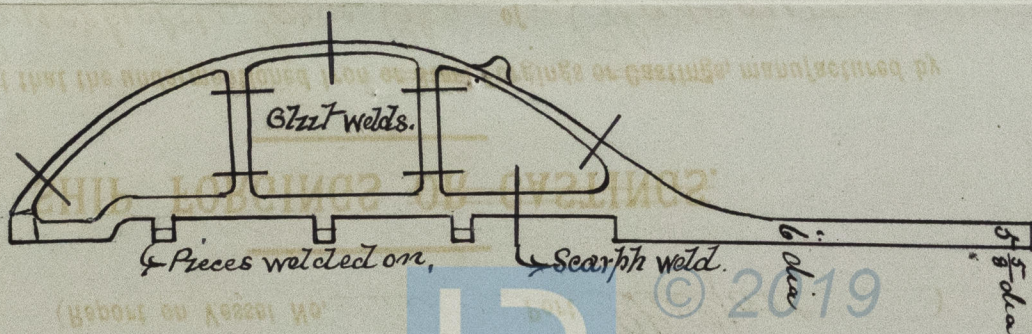

C. J. No. 10
Ridder Frame Forging
BK Cupua
Belfast Report
No 3515



© 2019

Lloyd's Register
Foundation