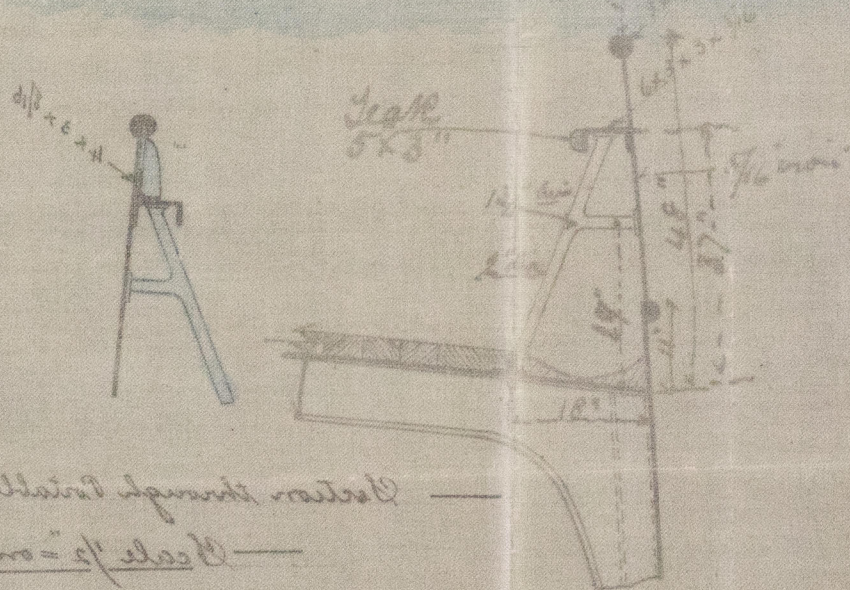
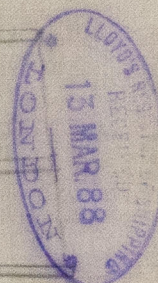
[illegible]

Scale $\frac{1}{2}$ " = one foot

© 2019

Lloyd's Register
Foundation

Sketch of Bulwark No 49. S.S. "City of Dublin"

Scale $\frac{1}{4}$ " = one foot

S.S. "City of Dublin". Belfast Rep. No 3399.

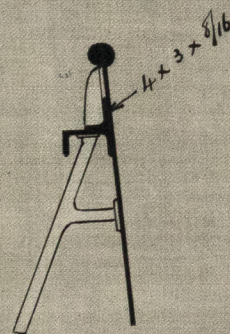
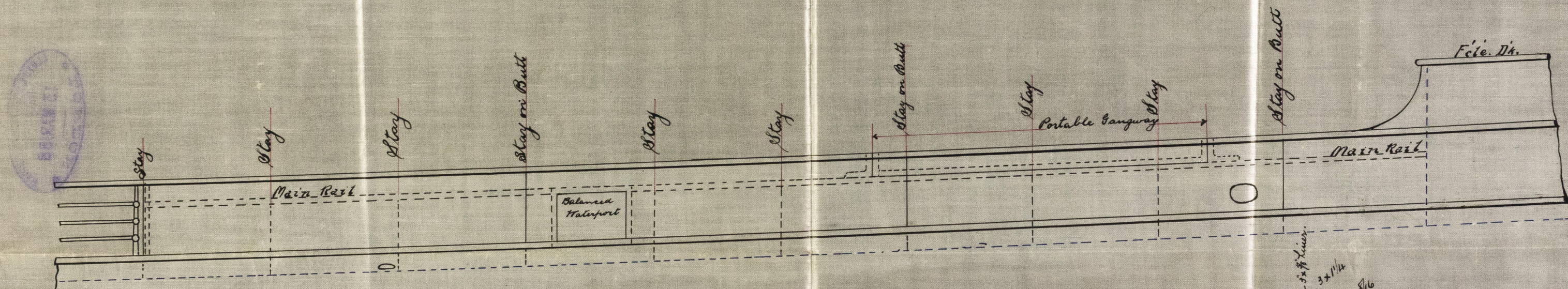

Section through Portable Gangway

Scale $\frac{1}{2}$ " = one foot

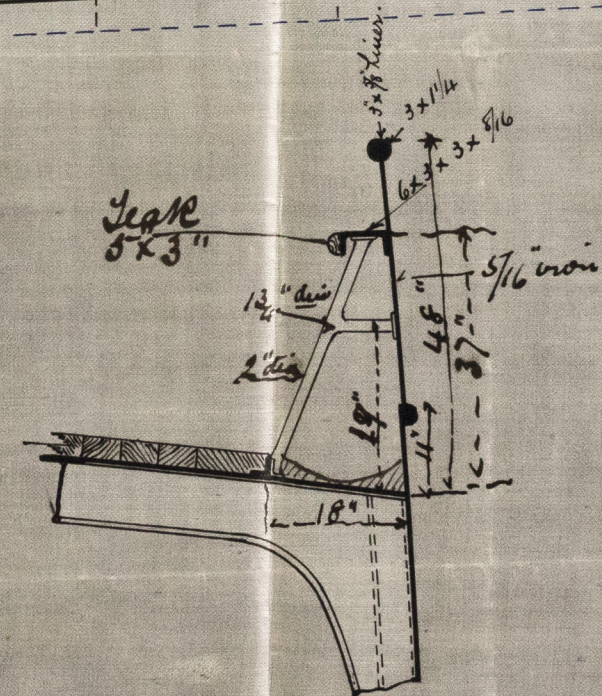

Section through Bulwark showing Main Rail & Stays

Scale $\frac{1}{2}$ " = one foot

31. Jan. 1888
P.M.



© 2019

Lloyd's Register
Foundation
BEC54-0197