

LLOYD'S REGISTER OF SHIPBUILDERS  
25 SEP. 83  
LONDON

Lloyd's Register of Shipping  
RECEIVED  
26 NOV. 83  
LONDON  
List & Bel.  
27/9/83  
27.11.83.

"River Indus"  
Longitudinal Section No 23 T.S.S.  
To Class 100 H.I.  
Scale 1/8 inch = one foot  
Belfast Report  
No 3105

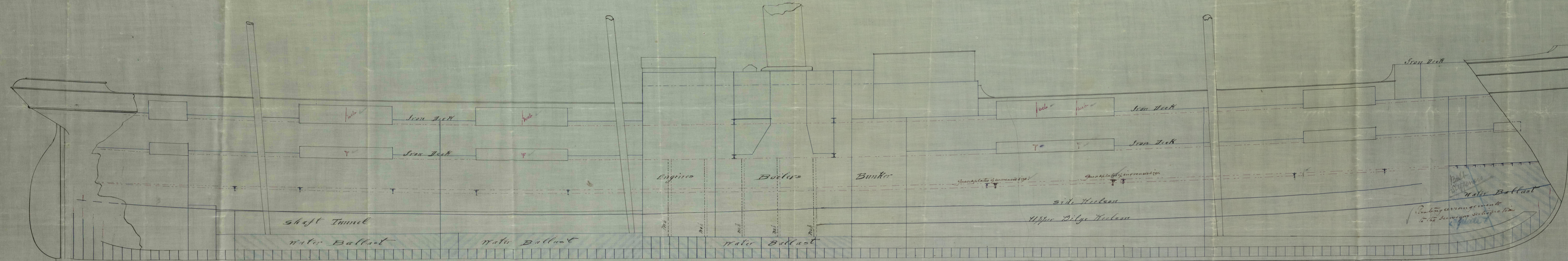

Note: Another tracing will be submitted, later on, showing more particularly the arrangement of iron beam & deck stiffening, in way of engine & boiler.

24.9.83  
LLOYD'S REGISTER OF SHIPBUILDERS  
RECEIVED  
SEP 27 1883  
Belfast