

Midship Section of H.E.S. - "Ethelbert"

To class 100 A. 1 at Lloyd's.

Belfast report No 2743

Scale 1/2 inch = one foot.

Proportions 6.89 breadth

11.8 Depth to main Dk.

Gunwale 1/2 breadth 12.25

1/2 Girth 23.9

Depth 14.25

$50.40 \times 169.0 = 8514.6$ scantling of 0. + 1/10 th.

= 9229.8 equipment No.

9369.

Super
G.W.

Equipment			
2	Power Anchors	ex. Stock	10 cwt.
1	"	"	8 1/2 "
1	Stream	"	3 3/4 "
1	Kedge	"	1 1/4 "
1	"	"	3/4 "
195	Stathous	1 1/6	Stud chain Cable.
60	"	1/6	Stream chain.
75	"	8 1/2	Lowline.
90	"	6 1/2	Warp.

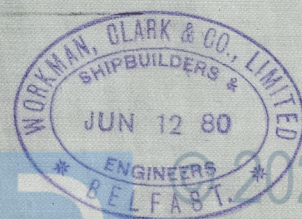
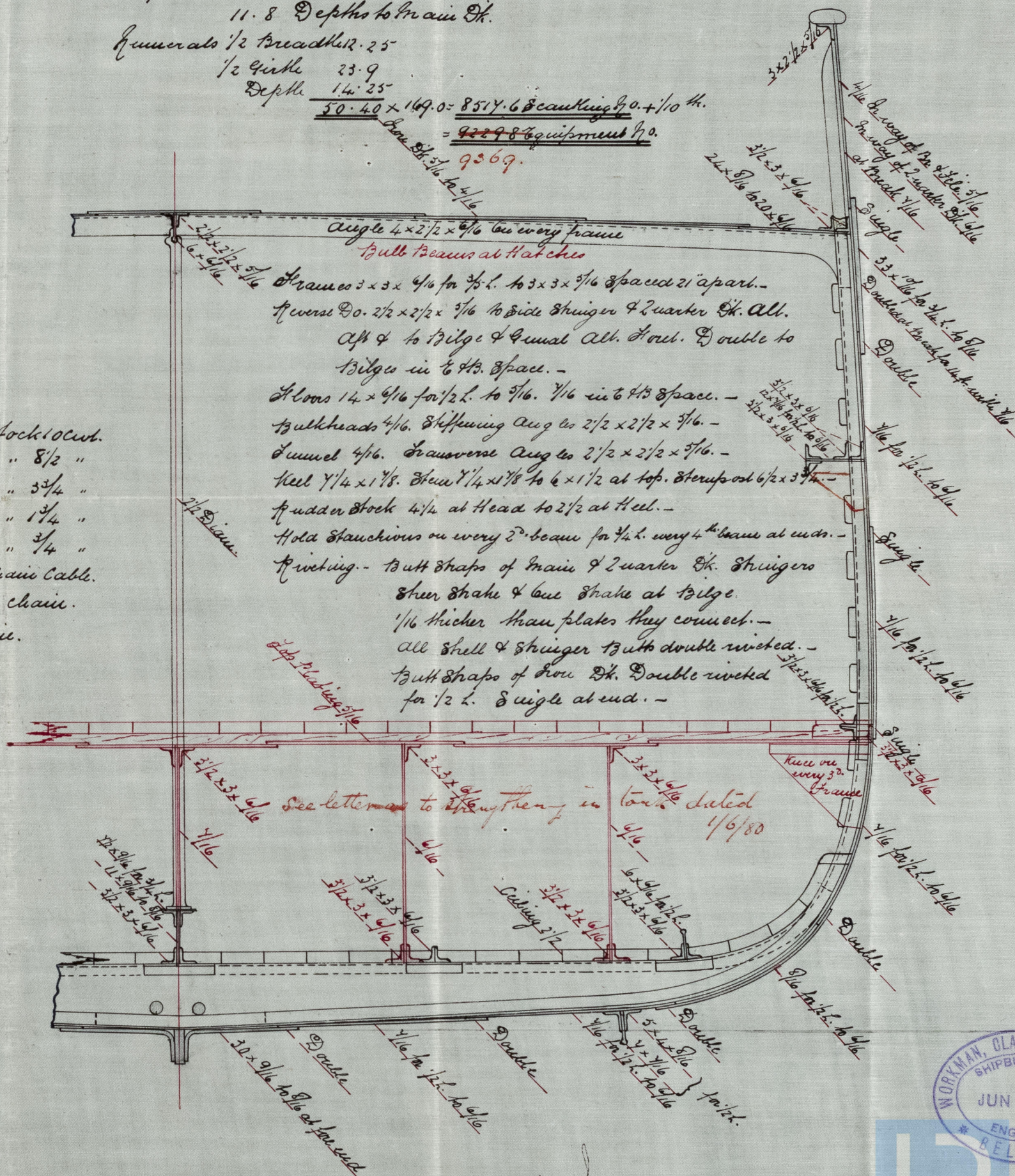

Handwritten text at the top of the page, likely a title or header, including the name 'Ethelbert'.

Handwritten note in the top right corner, possibly a date or reference.

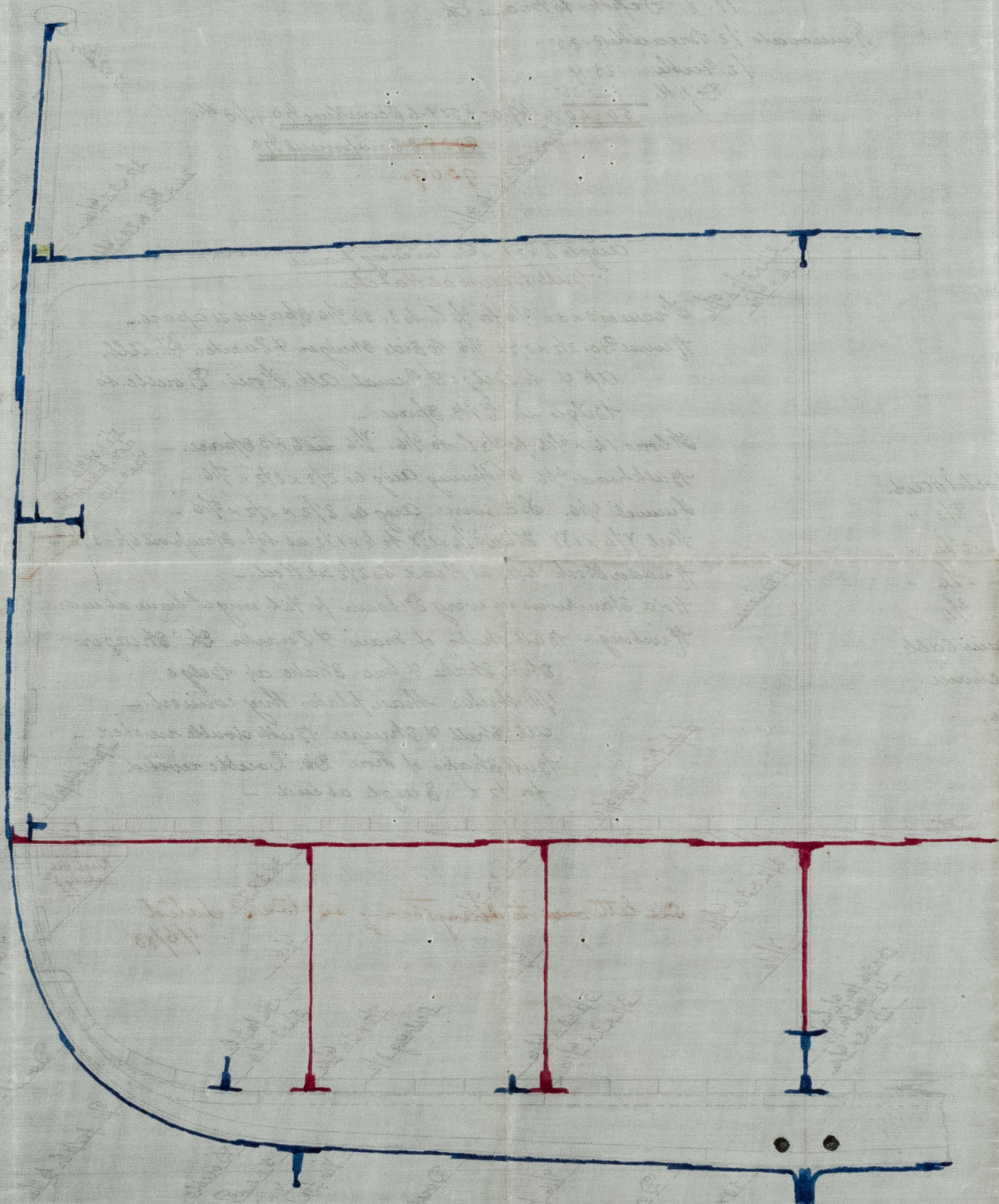

*Ethelbert
Built at Belfast
/ 81*



© 2021
Lloyd's Register
Foundation

LRF/PUN/Bel51/403P