

3.6.13.

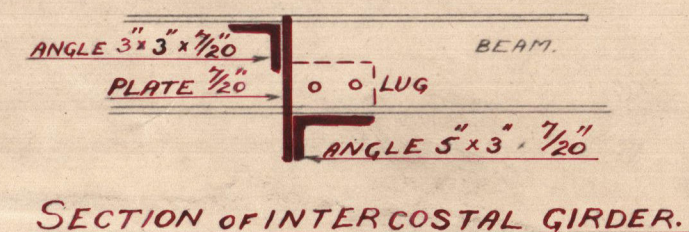

SECTION IN WAY OF NOS 3 & 4
TWEEN HATCH COAMINGS

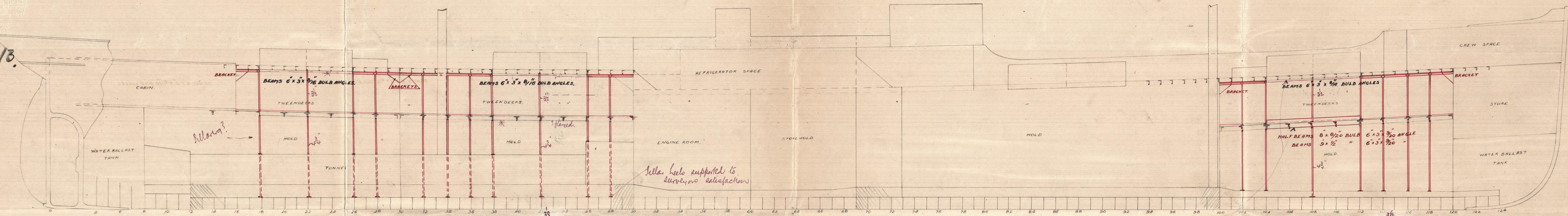
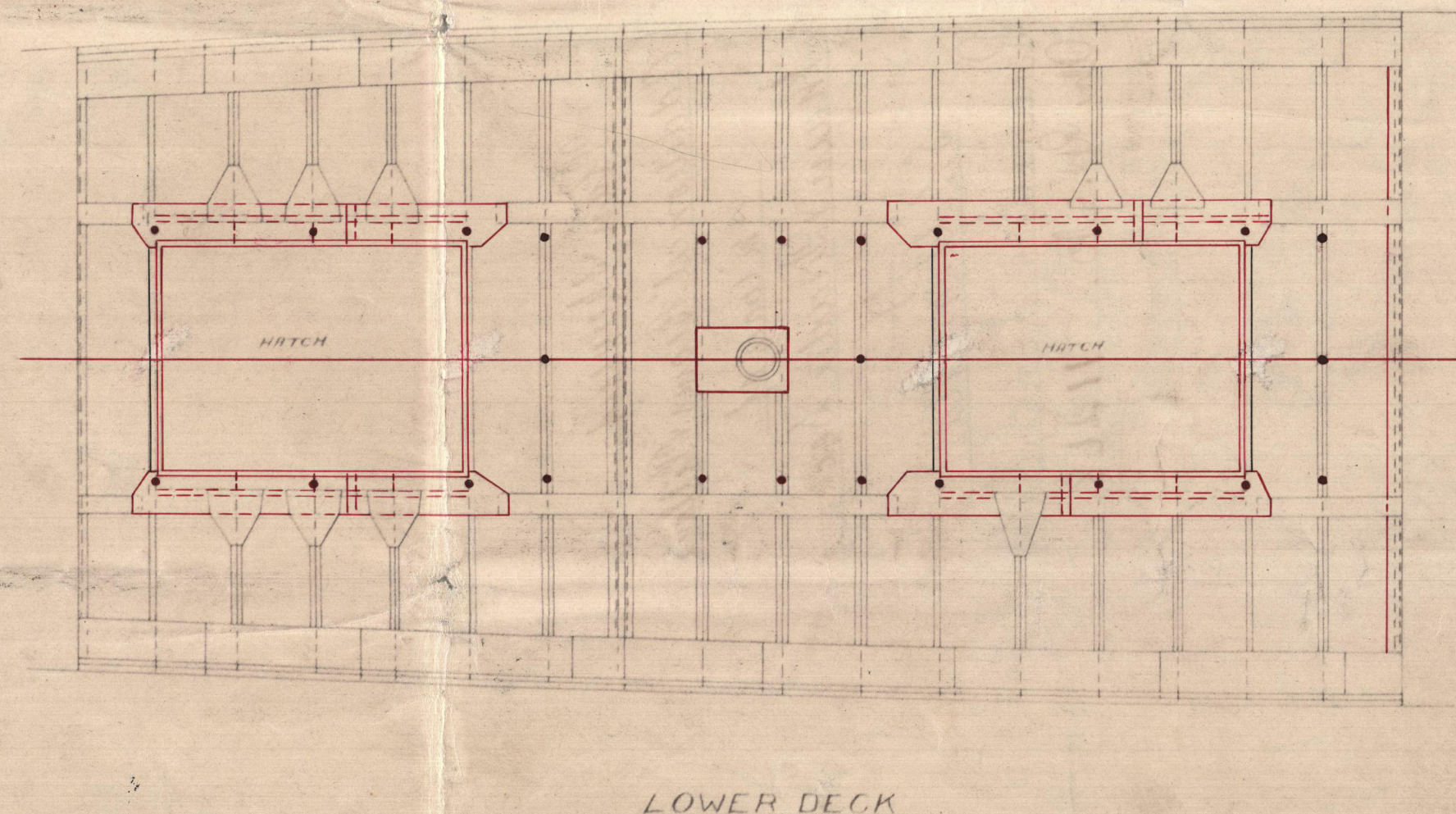
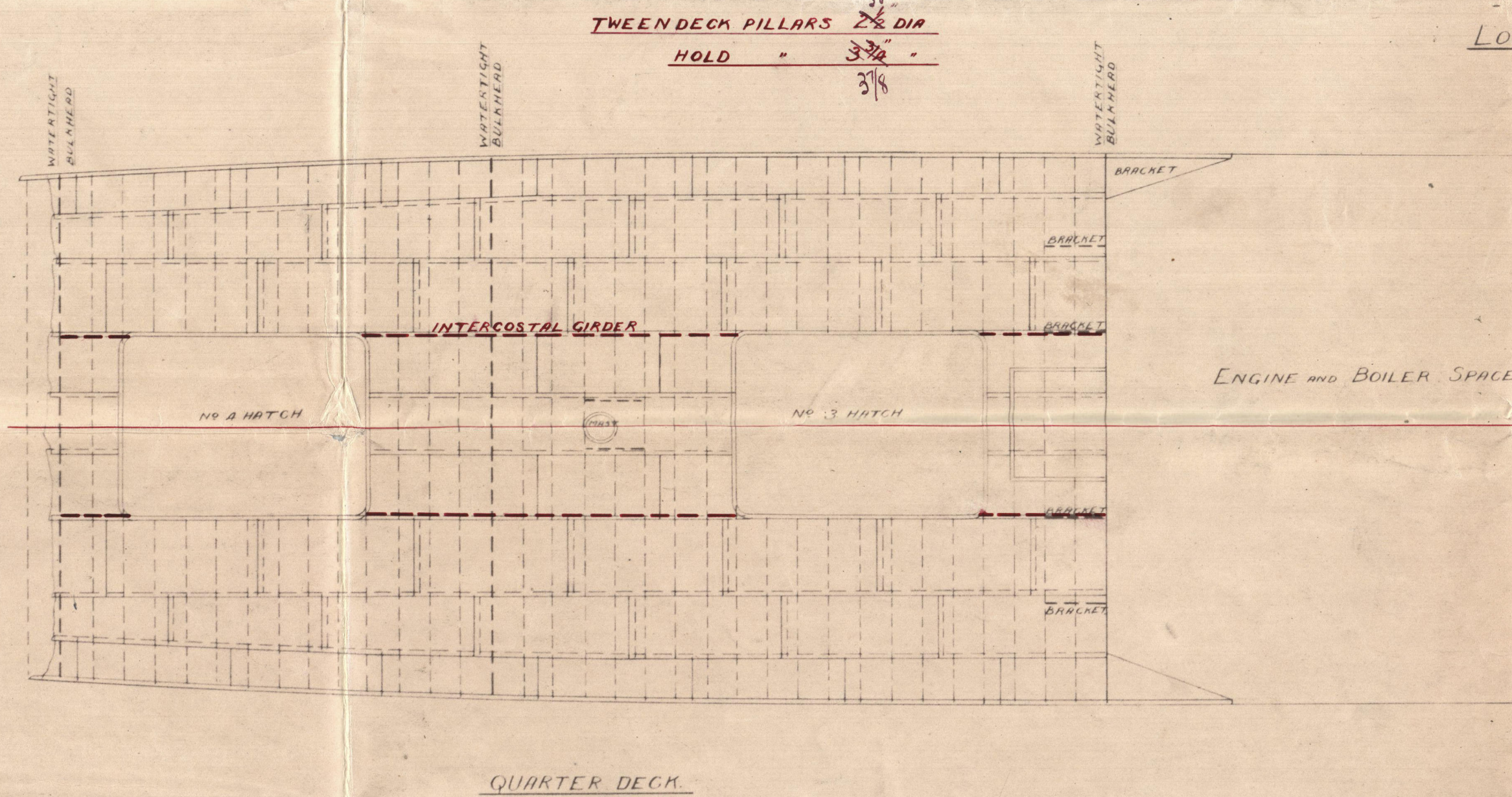
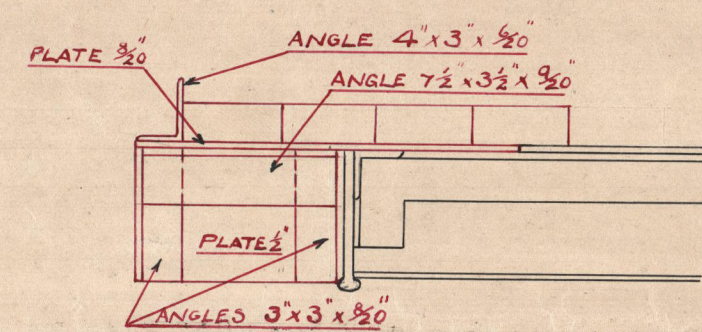

S.S. ARMIDA.
PLAN SHEWING ADDITIONAL BEAMS AND PILLARS.

SCALE 1/4" INCH = 1 FOOT.

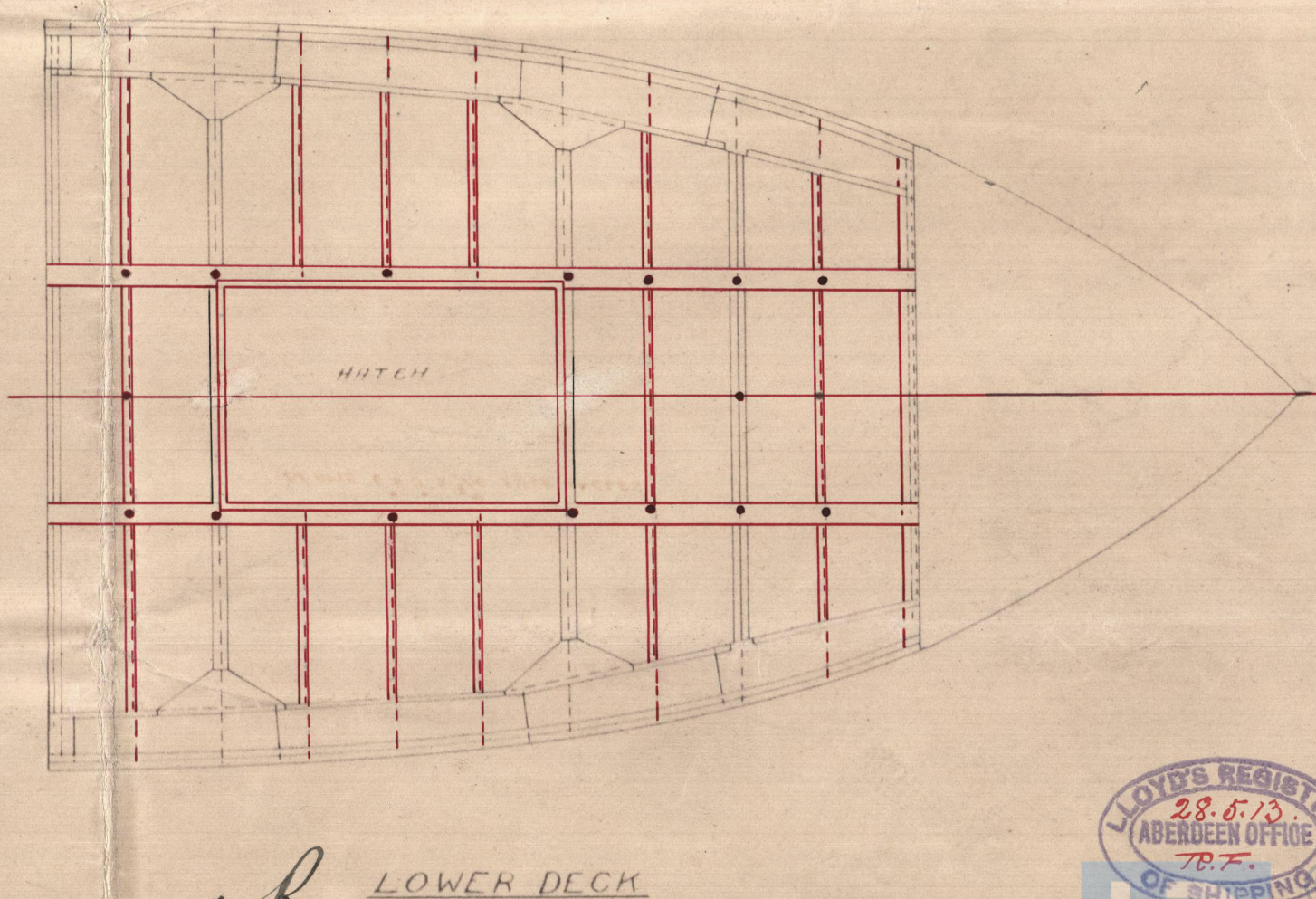
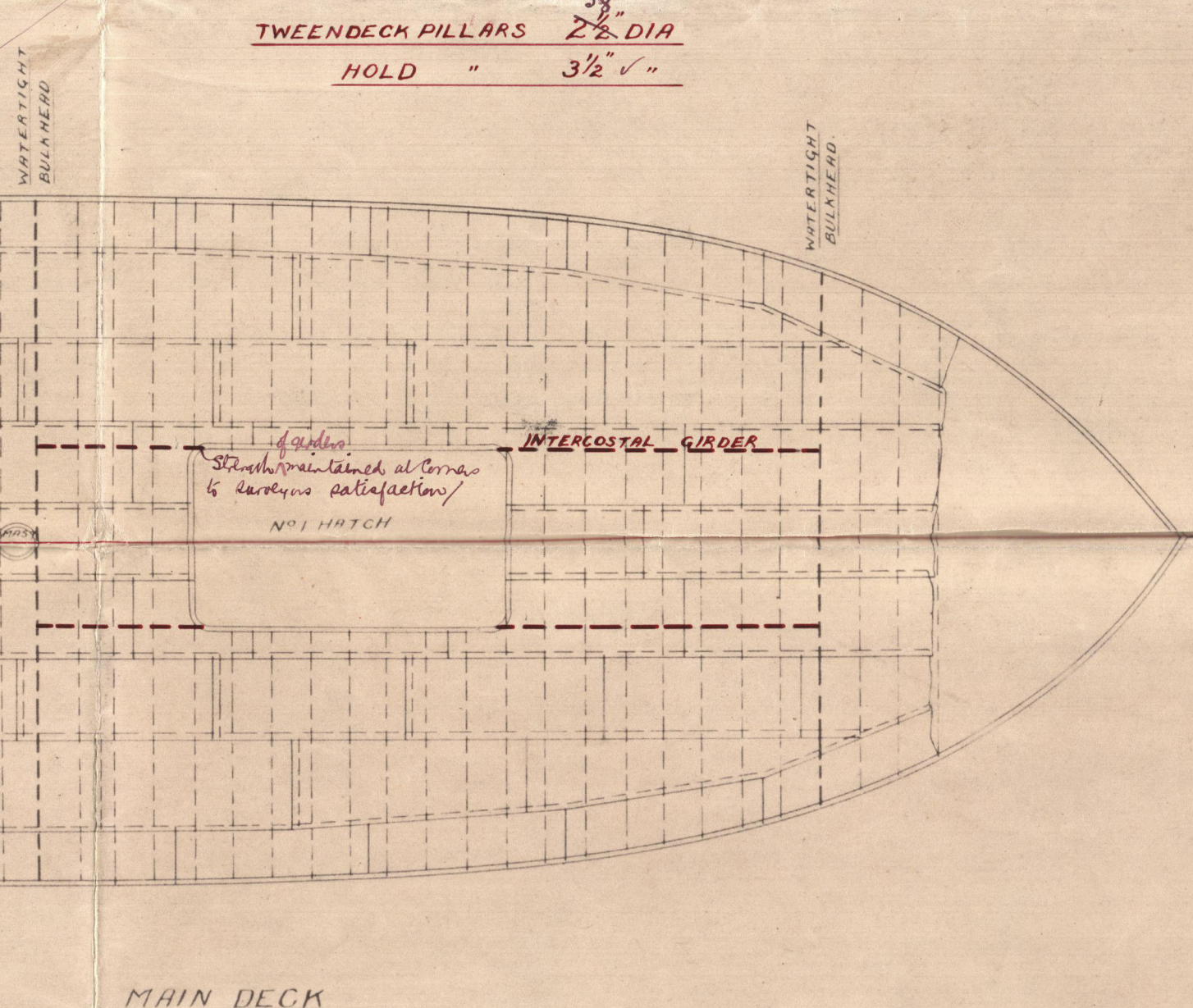

C.B.
3.6.13.



Plan shewing
Additional Beams & Pillars
in way of.
Main & Quarter Decks.

S.S. "Armida"
Renamed S.S. "Lyndiane"
Alm. Rpt. No. 11268

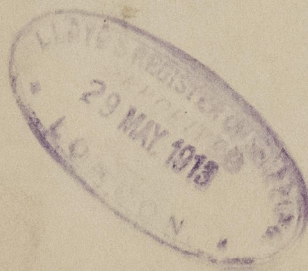
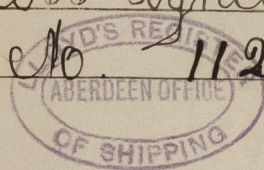

ABN32-0164



© 2021

Lloyd's Register
Foundation