

28.11.82

PROPOSED BOILER

Nº 231

S.S. "Saint Rogwald"

Dundee report No 269.

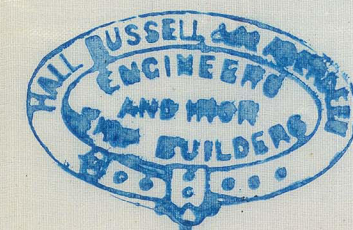

WORKING PRESSURE.
90 LBS. PER \square

LENGTH OF BOILER 10' 5"
DIAMETER (MEAN) Do 15' 0"

HOLES IN SHELL PUNCHED $\frac{1}{8}$ " & DRILLED
OUT IN PLACE TO $\frac{1}{4}$ " (BARE)

SCALE $\frac{3}{4}$ INCH TO ONE FOOT

Seam 75 40
Rivet 80 11
Shell 100 6
Furnace 101 1
Combs chip 101 1
Screw 696 2 1/2
Bolt 97 4
Bolt 65 8 2
Bolt 78 7 5
Double
Seam 67 0 1/2
Rivet 80 11
Shell 171 9
2 S.

HOLES $\frac{1}{4}$ " (BARE) PITCH 5"
HOLES TO BE DRILLED
(NOT PUNCHED)

D.S.
28/11/82

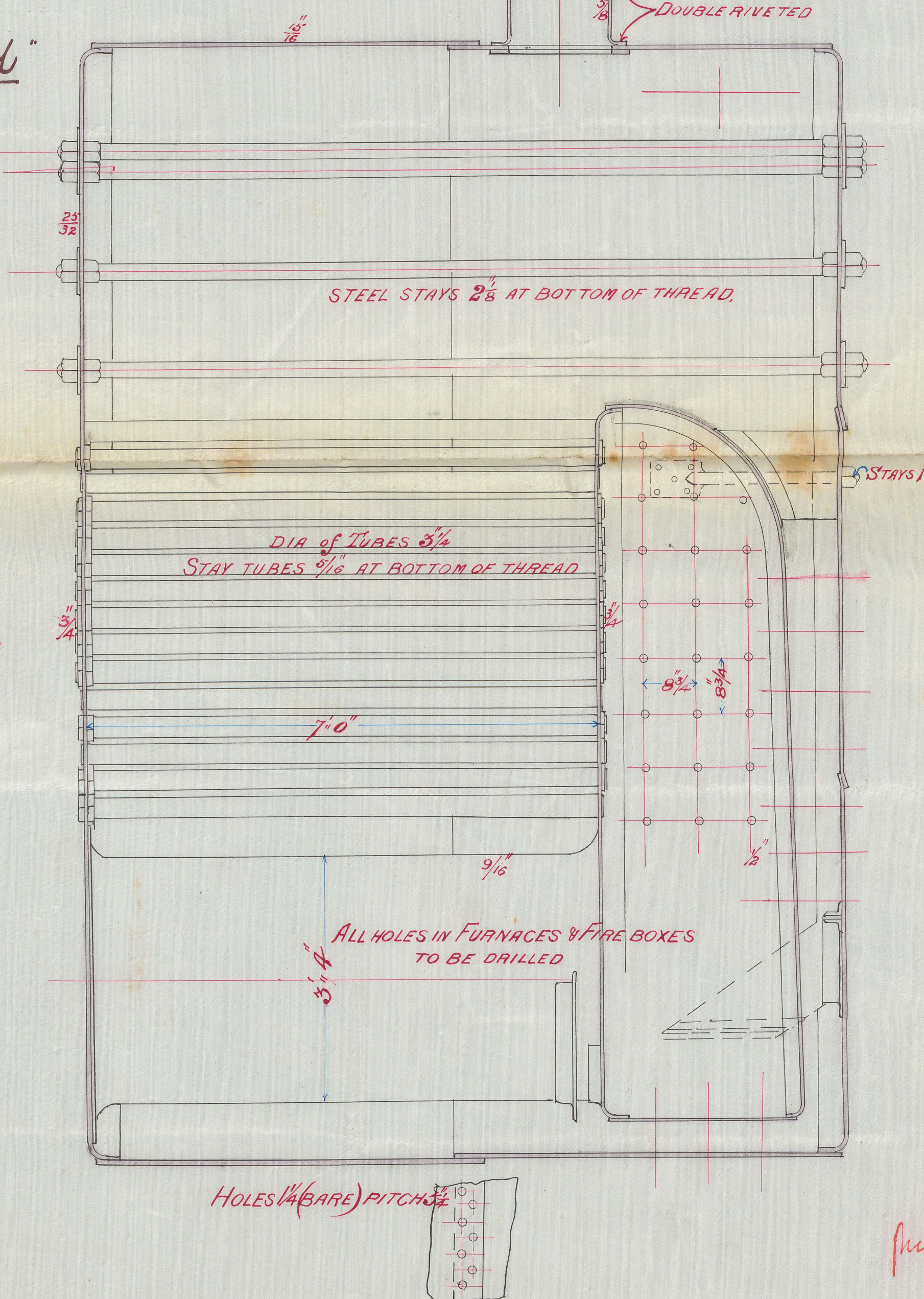
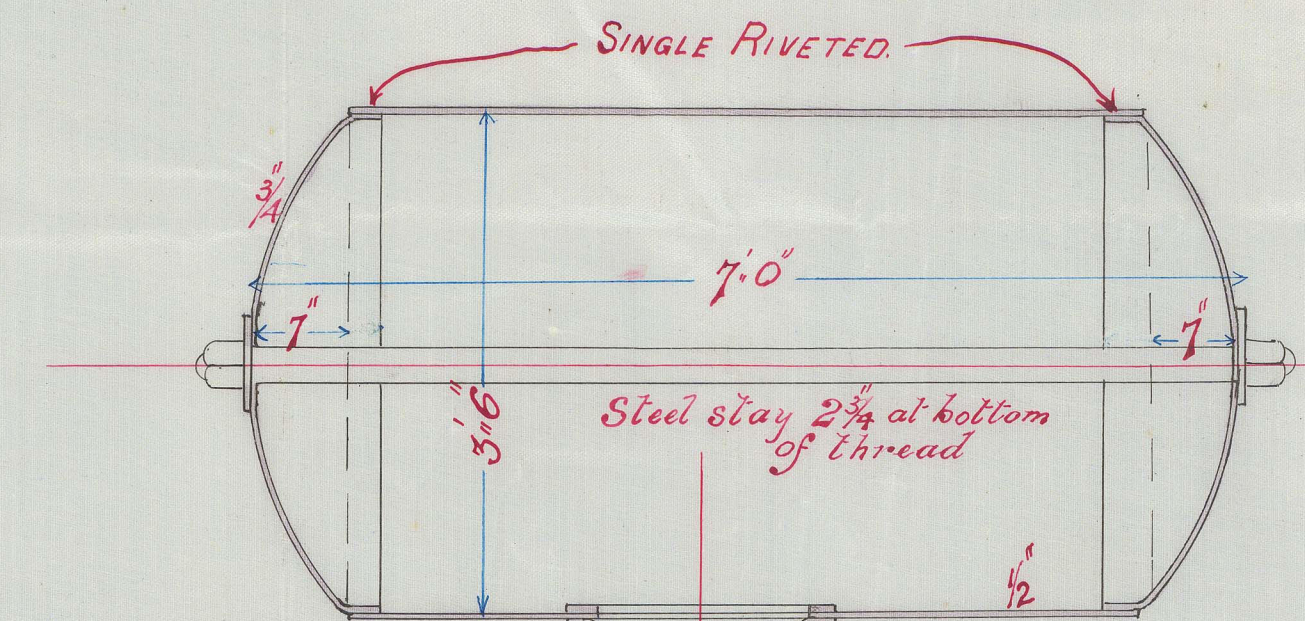
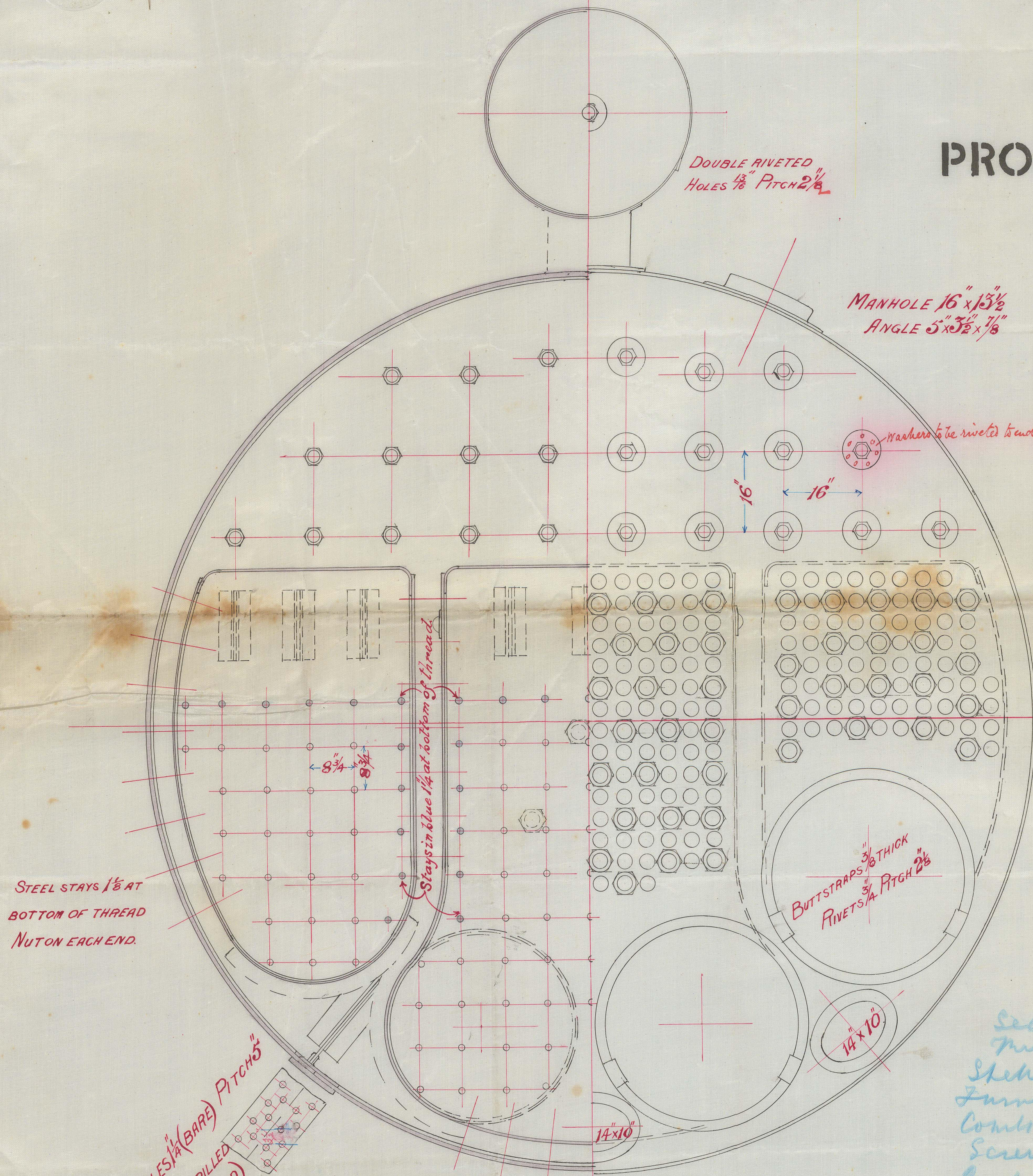

PRO 24/11/82
S.S.